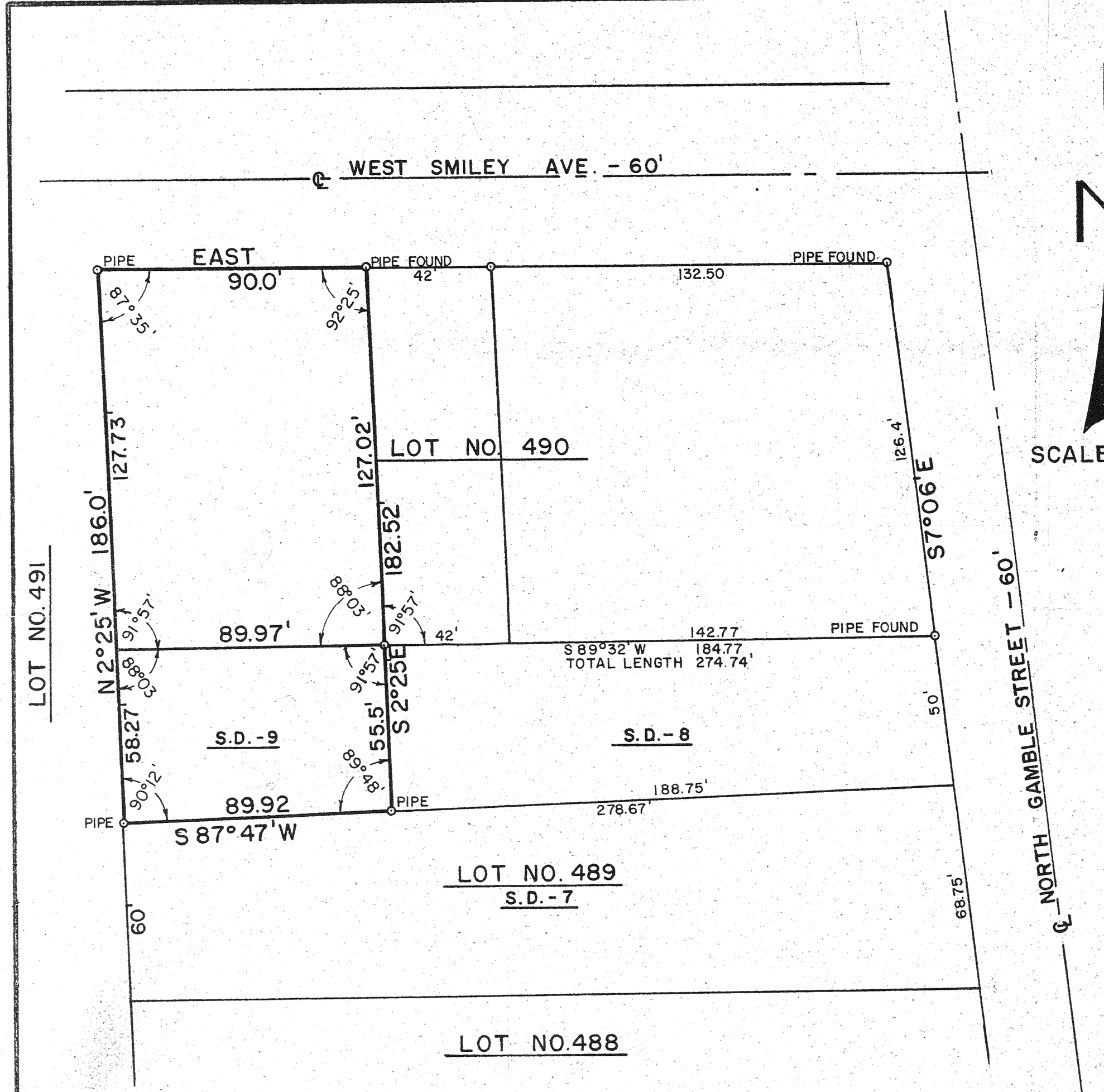

PLAT OF PROPERTY SURVEY

ROBERT W & ZORAYDA S. BUSSOM

WEST PART OF INLOT NO. 490.
NORTHWEST PART OF INLOT NO. 489.
CITY OF SHELBY, RICHLAND COUNTY, OHIO.

DESCRIPTION: Being the west part of Inlot No. 490 and the northwest part of Inlot No. 489 (S.D.-9) of the consecutively numbered inlots within the City of Shelby, Richland County, Ohio and being more particularly described as follows: Beginning for the same at an iron pipe on the northwest corner of Inlot No. 490 on the south property line of West Smiley Ave. which pipe will hereafter be referred to as the point of beginning; thence by an interior angle of 87°35' East along the south property line of West Smiley Avenue a distance of 90.0 feet to an iron pipe; thence by an interior angle of 92°25' south on a line parallel to the east line of Inlot No. 491 a distance of 182.52 feet of which 127.02 feet is in Inlot No. 490 and 55.5 feet is in Inlot No. 489 to an iron pipe; thence by an interior angle of 89°48' west to an iron pipe which is on the west line of Inlot No. 489 and is 60.0 feet north of the southwest corner of said Inlot; thence by an interior angle of 90°12' north along the east line of Inlot No. 491 a distance of 186.0 feet of which 58.27 feet is in Inlot No. 489 and 127.73 feet is in Inlot No. 490 to an iron pipe which is the point of beginning.

DESCRIPTION: Part of Inlot No. 490 Being the west part of Inlot No. 490 of the consecutively numbered Inlots within the City of Shelby, Richland County, Ohio and being more particularly described as follows: Beginning for the same at an iron pipe on the northwest corner of Inlot No. 490 on the south property line of West Smiley Avenue which pipe will hereafter be referred to as the point of beginning; thence by an interior angle of 87°35' East along the south property line of West Smiley Avenue a distance of 90.0 feet to an iron pipe; thence by an interior angle of 92°25' south on a line parallel to the east line of Inlot No. 491 a distance of 127.02 feet to an iron pipe; thence by an interior angle of 88°03' west a distance of 89.97 feet to an iron pipe; thence by an interior angle of 91°57' North along the east line of Inlot No.491 a distance of 127.73 feet to an iron pipe which is the point of beginning.

DESCRIPTION: Part of Inlot No.489 Being the northwest part of Inlot No. 490 of the consecutively numbered Inlots within the City of Shelby, Richland County, Ohio and being more particularly described as follows: Beginning for the same at an iron pipe which is the southwest corner of said Inlot; thence N 2°25' W along the east line of Inlot No. 491 a distance of 60.0 feet to an iron pipe which is the real point of beginning of the parcel herein described; thence continuing along the west line of Inlot No. 491 a distance of 58.27 feet to an iron pipe on the northwest corner of Inlot No. 489; thence by an interior angle of 88°03' east along the north lot line a distance of 89.97 feet to an iron pipe; thence by an interior angle of 91°57' south on a line parallel to the east line of Inlot No. 491 a distance of 55.5 feet to an iron pipe; thence by an interior angle of 89°48' west a distance of 89.92 feet to an iron pipe which is the point of beginning.

CERTIFICATION: I hereby certify that I have made a survey of the above described property and have placed iron pipe as indicated.

F. E. KROCKA & ASSOCIATES

Fred E. Krocka
Fred E. Krocka, Reg. Surveyor #3702
Date: June 23, 1965