

PLAT OF SUBDIVISION  
**ROSEMARY M. BOGNER**  
 LOTS 458, 459, 463, 464  
 CITY OF SHELBY, RICHLAND COUNTY, OHIO

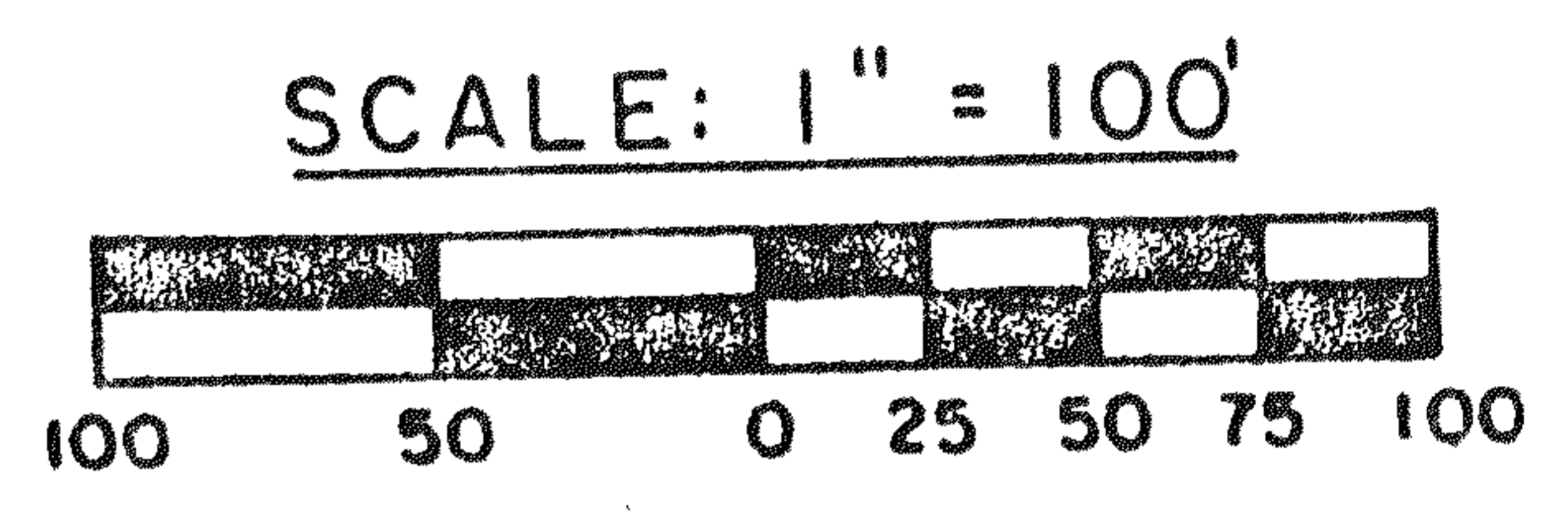
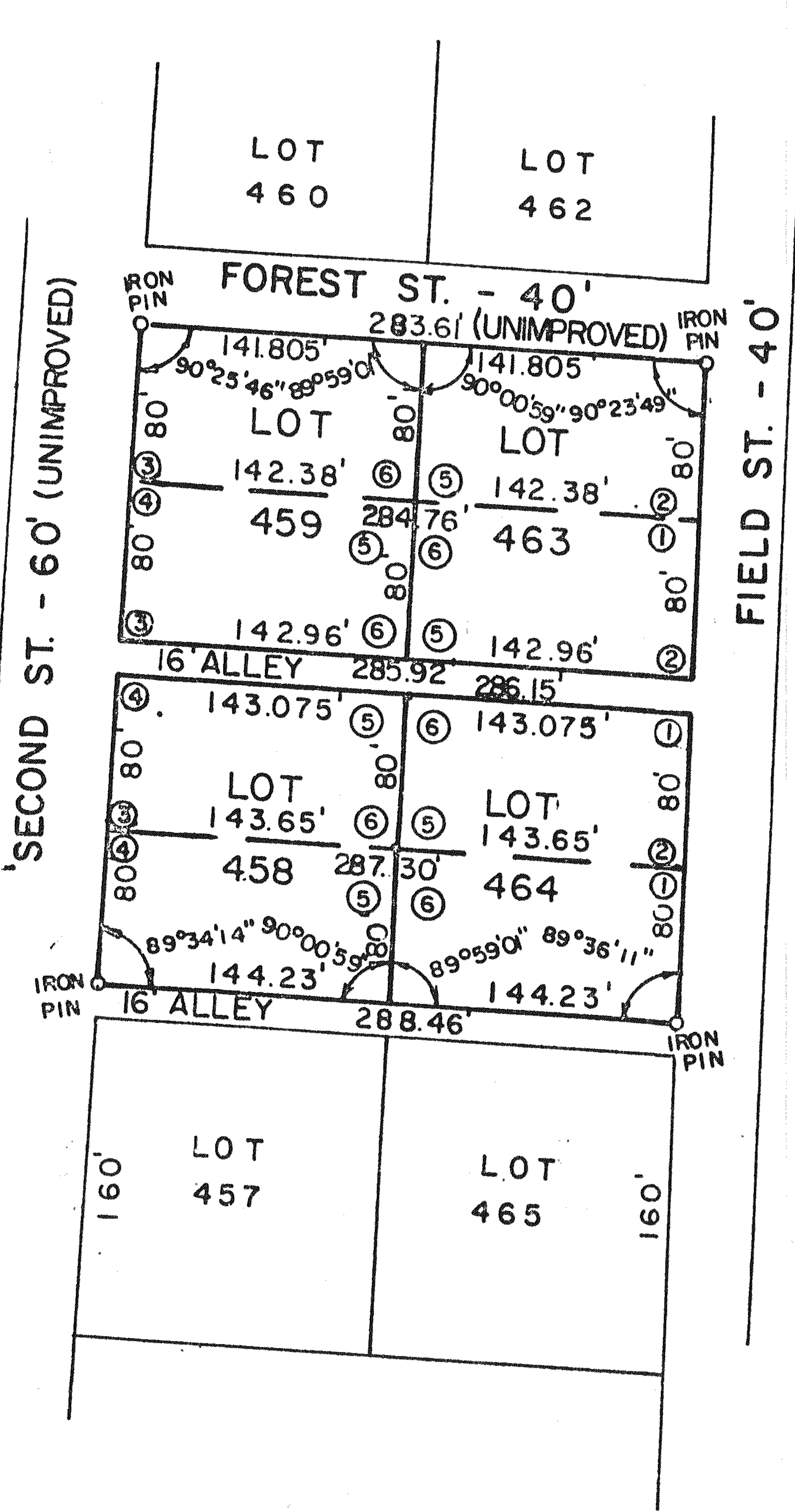

- ① 90° 23' 49"
- ② 89° 36' 11"
- ③ 89° 34' 14"
- ④ 90° 25' 46"
- ⑤ 89° 59' 01"
- ⑥ 90° 00' 59"

PREPARED BY:  
**F. E. KROCKA AND ASSOCIATES**

*Raymond G. Lenczowski*  
**RAYMOND G. LENCZOWSKI**  
 OHIO REGISTERED SURVEYOR NO. 6687  
 DATE: JULY 13, 1984