

PLAT OF PROPERTY SURVEY

MIKE & DIANNA BRADY

PARTS OF LOTS 456 & 457, NORTH ADD., PLAT VOL. 2#3, PG. 9
CITY OF SHELBY, RICHLAND COUNTY, OHIO

BEARINGS ARE ASSUMED

SCALE: 1" = 60'


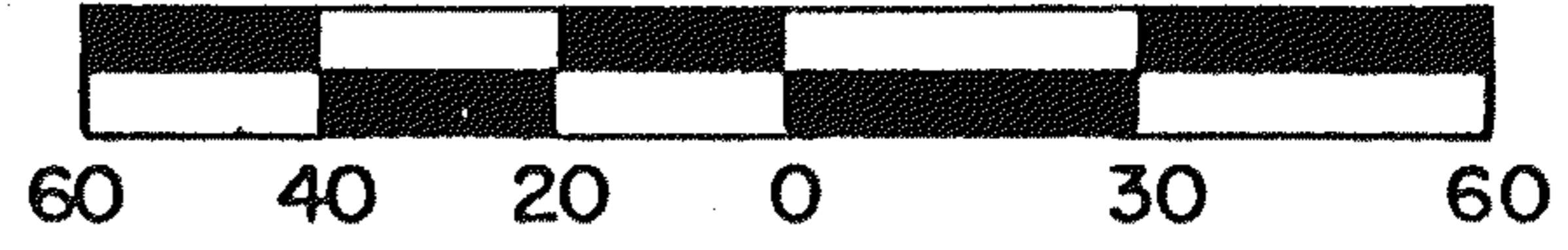

LEGEND

- △ - IRON PIN FOUND (FEK & A, 6687)
- - 5/8" IRON PIN SET WITH CAP
STAMPED "C. KERG, RLS 7152"

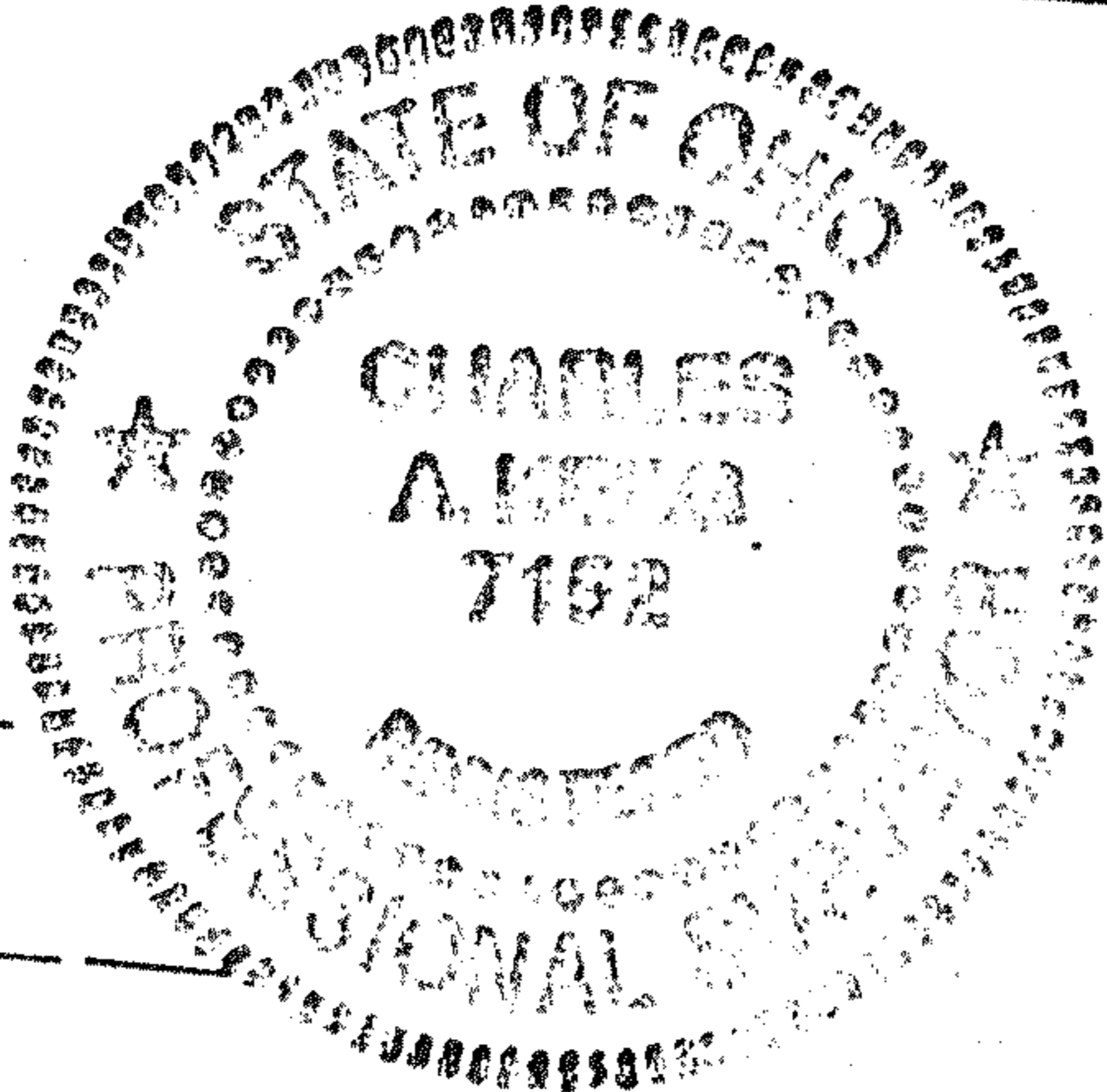

PREPARED BY
KERG SURVEYING

Charles A. Kerg

CHARLES A. KERG
REGISTERED OHIO SURVEYOR NO. 7152
DATE: JANUARY 11, 1989

REVISED JUNE 5, 1992