

PLAT OF PROPERTY SURVEY

JUNIOR STATON

PART OF LOTS 454, 455 AND VACATED ALLEY
CITY OF SHELBY, RICHLAND COUNTY, OHIO

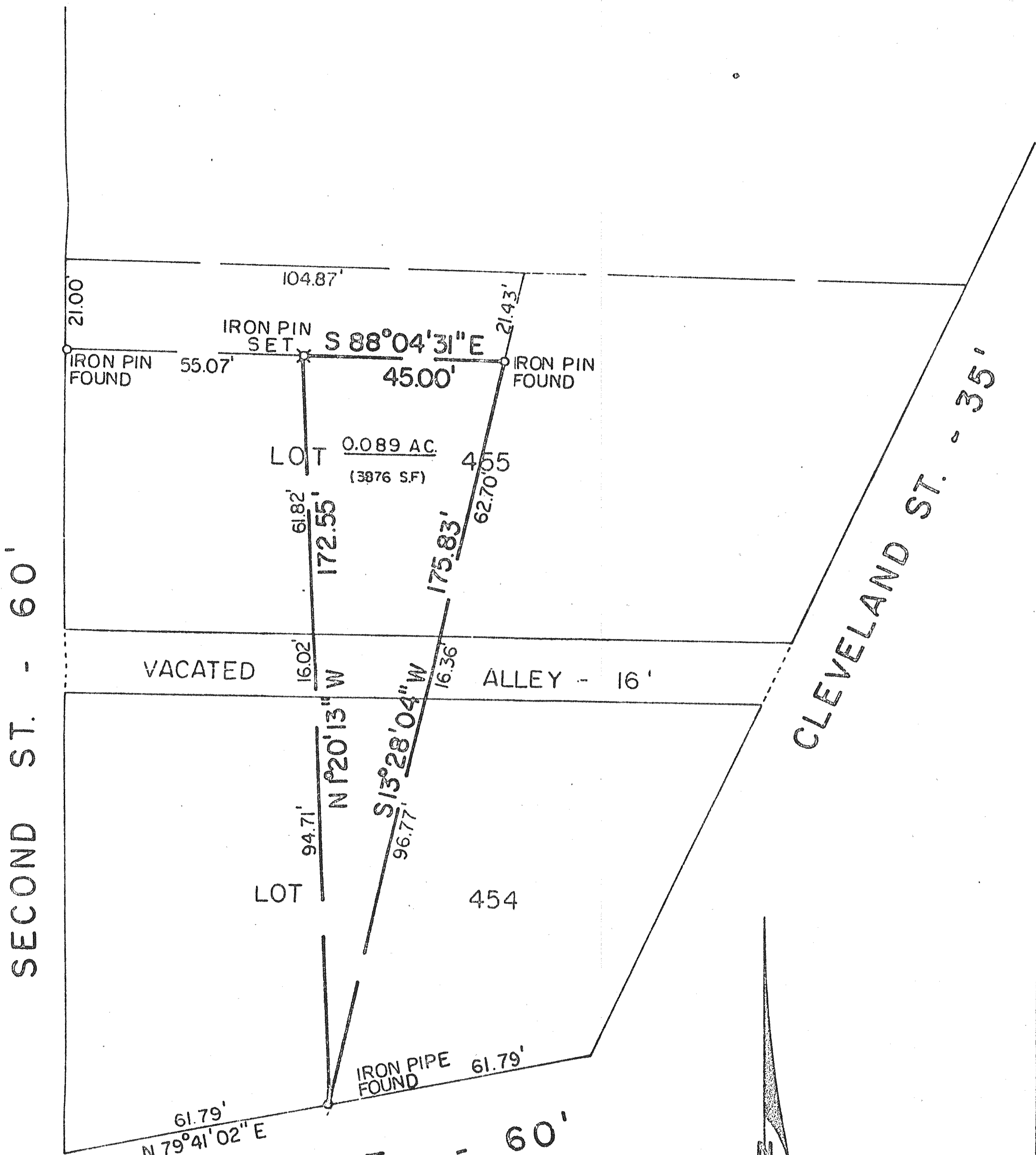

STATE ST. - 60'



SCALE: 1" = 30'

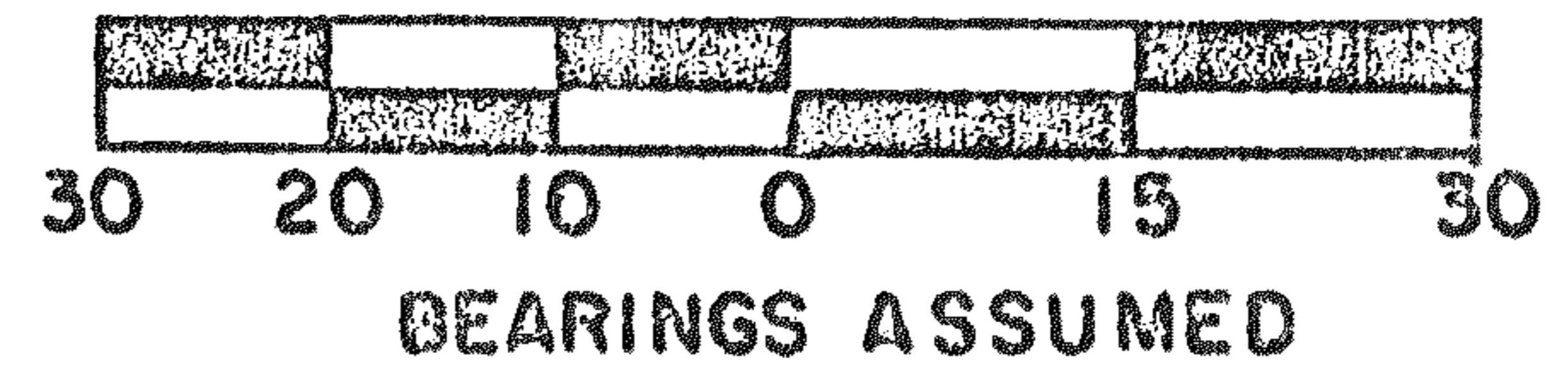

PREPARED BY:
F. E. KROCKA & ASSOCIATES

Raymond G. Lenczowski
RAYMOND G. LENCZOWSKI
OHIO REGISTERED SURVEYOR NO. 6687
DATE: MARCH 22, 1985