

PLAT OF BOUNDARY SURVEY

GEORGE PAYNE

LOT 426, PLAT VOL. 2#3, PG. 9

CITY OF SHELBY, RICHLAND COUNTY, OHIO

BEARINGS ARE ASSUMED

FOREST ST. - 40' (UNIMPROVED)



SCALE: 1" = 40'

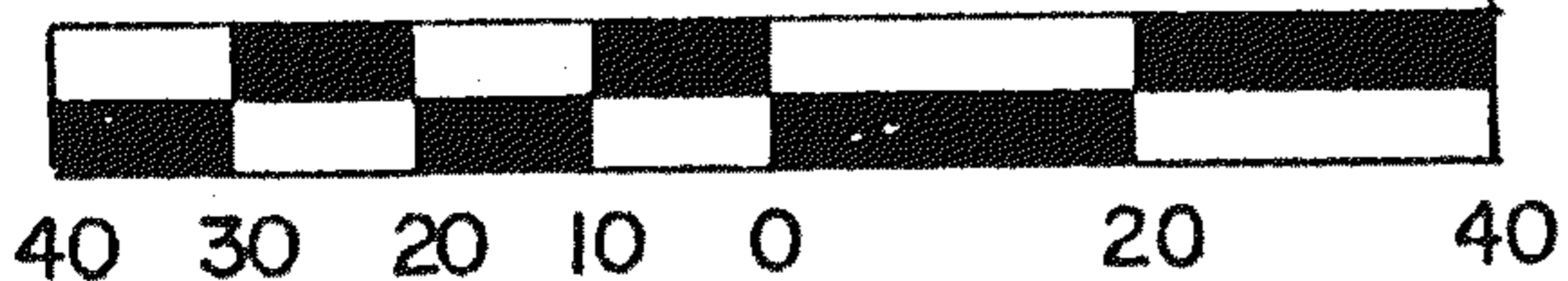

LEGEND

- △ - IRON PIN FOUND " FEK & A , 6687 "
- - 5/8" IRON PIN SET WITH CAP STAMPED " C. KERG , RLS 7152 "

PREPARED BY
KERG SURVEYING

Charles A. Kerg

CHARLES A. KERG
REGISTERED OHIO SURVEYOR NO. 7152
DATE: MARCH 12, 1990