

PLAT OF PROPERTY SURVEY

BARBARA & MARVIN SHEPHERD
LOTS 410, 411 AND PART OF VACATED ELM STREET
CITY OF SHELBY, RICHLAND COUNTY, OHIO



SCALE: 1" = 50'

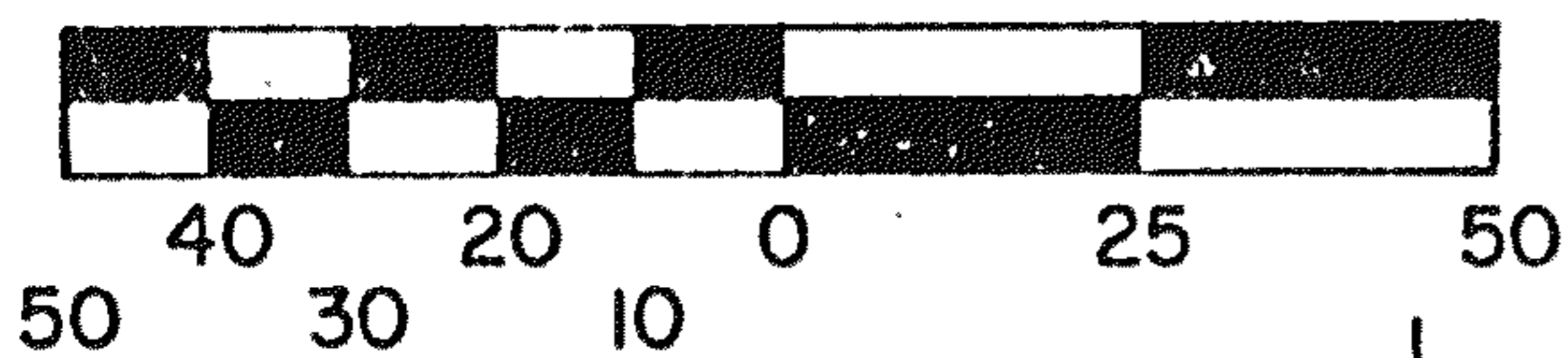

LEGEND

- - IRON PIPE FOUND
- - 5/8" IRON PIN SET WITH CAP STAMPED "6687,6991"



PREPARED BY
F. E. KROCKA & ASSOCIATES

Raymond G. Lenczowski
 RAYMOND G. LENCZOWSKI
 REGISTERED OHIO SURVEYOR NO. 6687
 DATE: MARCH 23, 1988