

PLAT OF PROPERTY SURVEY

DAN ALBERT

EMMA L. WHEELER

LOTS 387 AND 402, NORTH ADD., VOL. 2N3-9
CITY OF SHELBY, RICHLAND COUNTY, OHIO

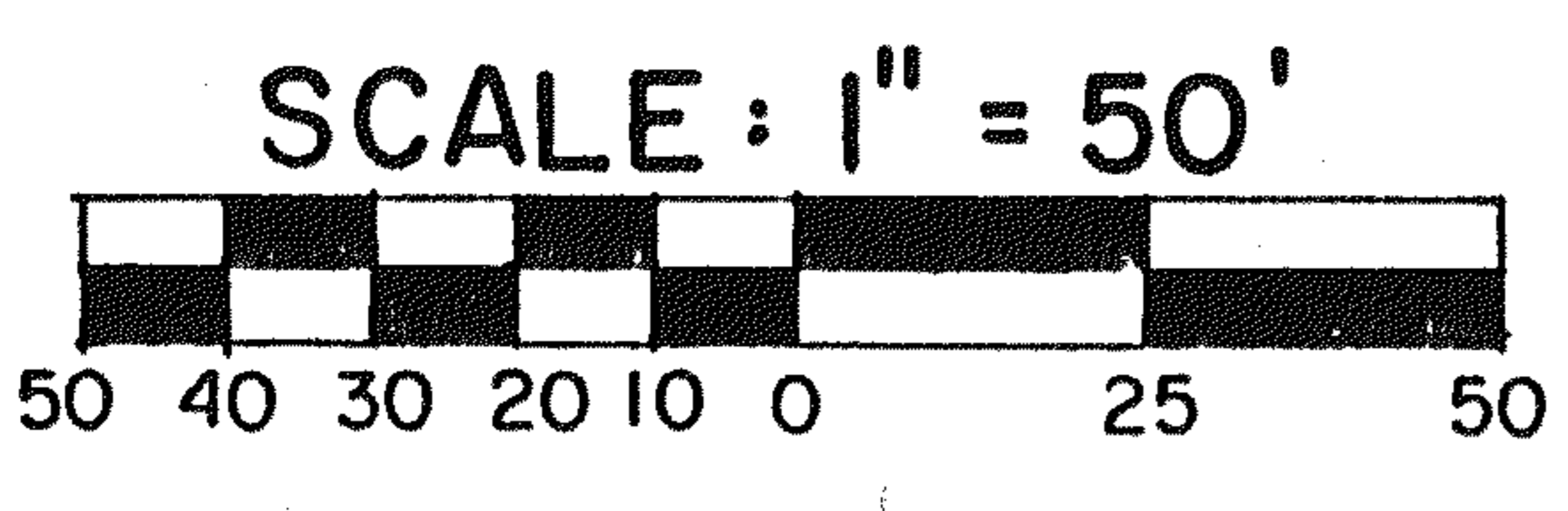


BEARINGS ARE ASSUMED

LEGEND

- - IRON PIN FOUND "6687, 6991"
- - 5/8" PIN SET WITH CAP STAMPED "6687, 6991"

PREPARED BY
F. E. KROCKA & ASSOCIATES
Bruce W. Berdanier
 BRUCE W. BERDANIER
 REGISTERED OHIO SURVEYOR NO. 6991
 DATE: MAY 1, 1987