

PLAT OF PROPERTY SURVEY

SUNSET DRIVE DEVELOPERS
LOT 3886, SUNSET DRIVE SUBDIVISION
CITY OF SHELBY, RICHLAND COUNTY, OHIO

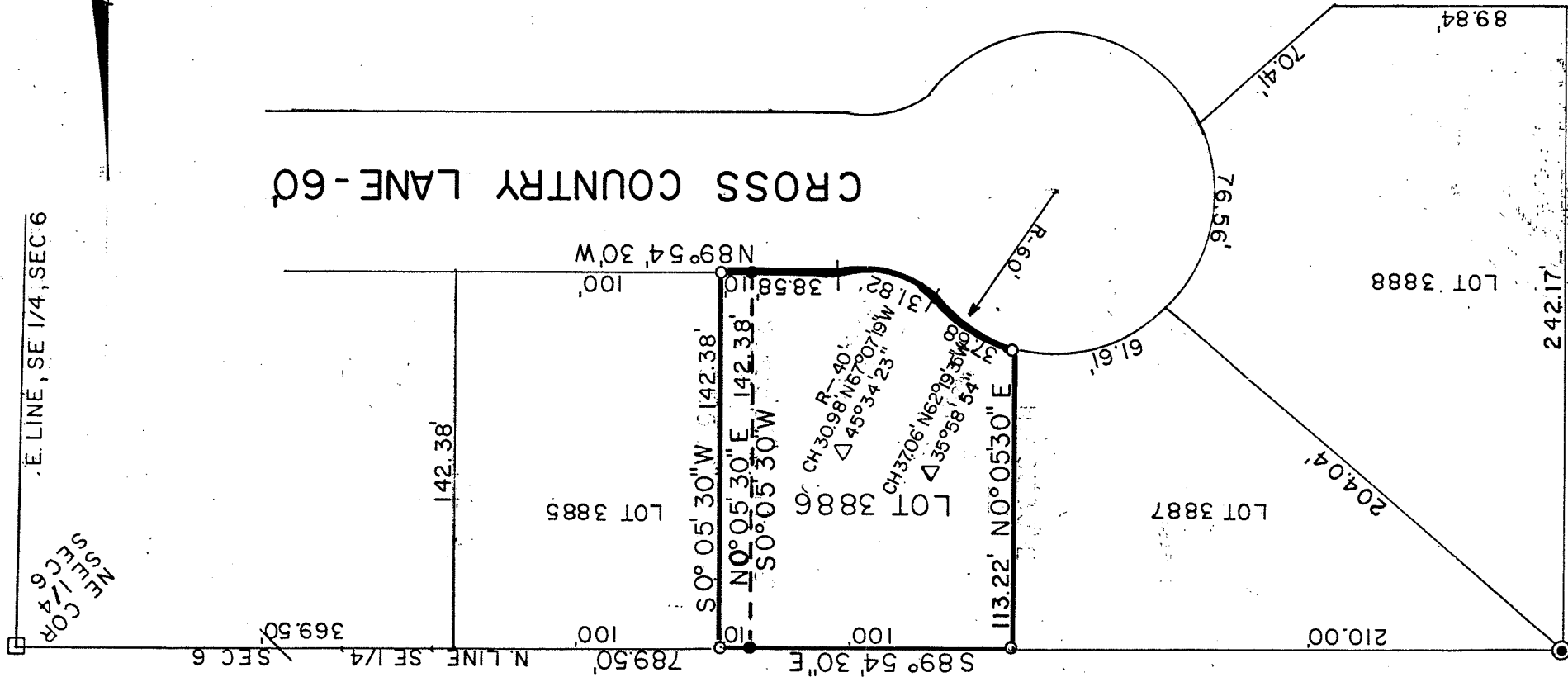

BEARINGS ARE BASED ON
PLAT OF SUNSET DRIVE
SUBDIVISION PLAT VOL.25
PAGE 79



LEGEND

- - STONE FOUND
- - CONCRETE MONUMENT
- - IRON PIN FOUND " 6687/6991"
- - 5/8" PIN SET WITH CAP
STAMPED " 6687/6991"

PREPARED BY
F.E. KROCKA & ASSOCIATES
Raymond G. Lenczowski
RAYMOND G. LENCZOWSKI
REGISTERED OHIO SURVEYOR NO.6687
DATE: AUGUST 26, 1987

PLAT OF PROPERTY SURVEY

PIONEER JOINT VOCATIONAL SCHOOL

PARCEL 1

PART OF LOT 3694 AND PART OF LOT 3695

PARCEL 2

PART OF LOT 3694, PART OF LOT 3695, AND PART OF LOT 3696

PARCEL 3

PART OF LOT 3696

CITY OF SHELBY, RICHLAND COUNTY, OHIO

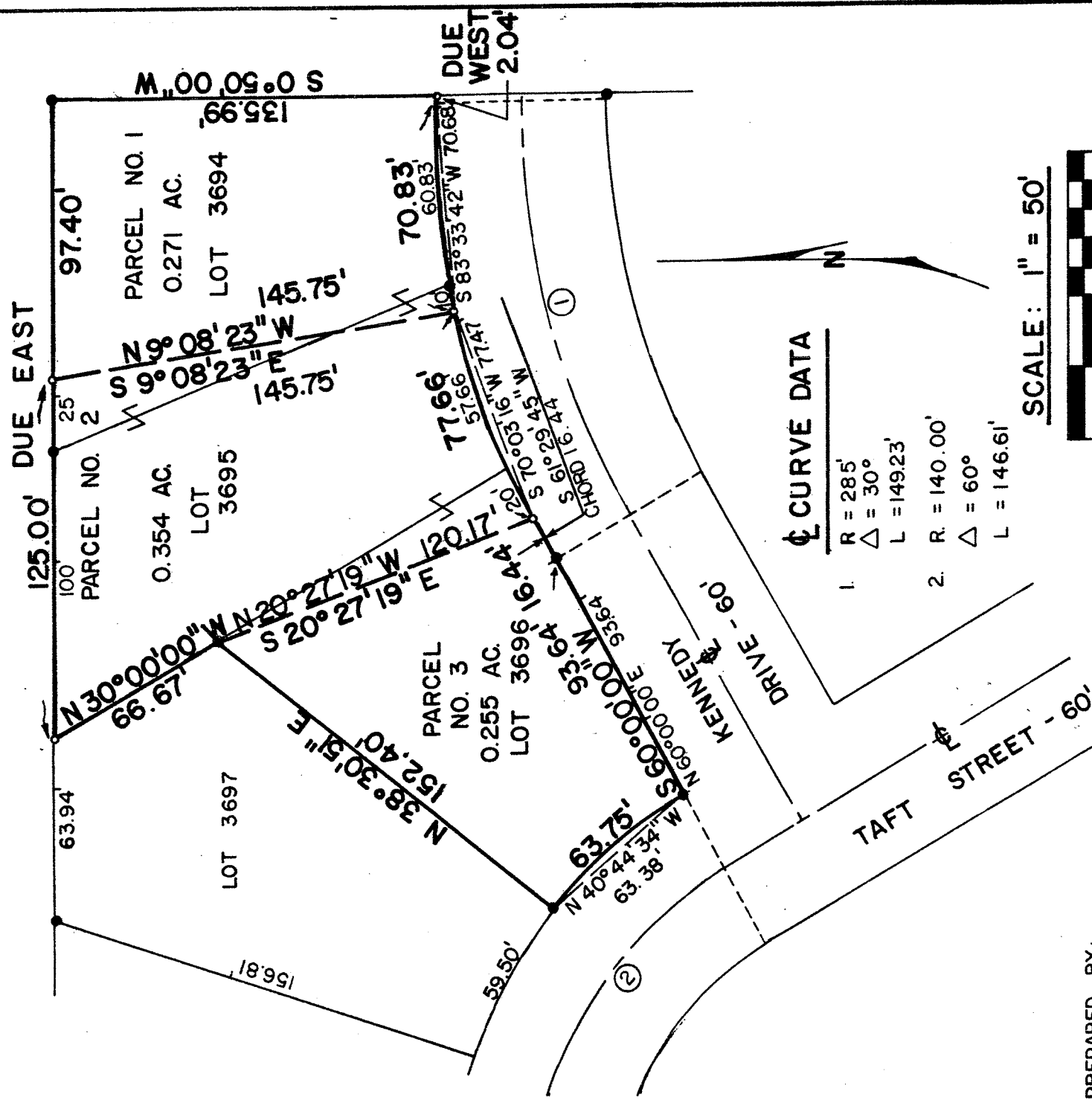

CURVE DATA

1	R = 285'
	Δ = 30°
	L = 149.23'
2	R = 140.00'
	Δ = 60°
	L = 146.61'

SCALE: 1" = 50'

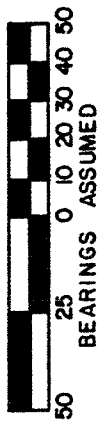

- IRON PIPE PLACED
- IRON PIPE FOUND

PREPARED BY:

F.E. KROCKA & ASSOCIATES, INC.

Raymond G. Lenczowski

RAYMOND G. LENCZOWSKI

OHIO REGISTERED SURVEYOR NO. 6687

DATE: *May 14, 1982*