

PLAT OF PROPERTY SURVEY

MARK HESS

LOT 3874(16) AND 3875(17), MICKEYS ALLOT, PLAT VOL. 18, PG. 6
CITY OF SHELBY, RICHLAND COUNTY, OHIO

SCALE: 1" = 40'



BEARINGS ARE BASED
ON PLAT VOL. 18, PG. 6

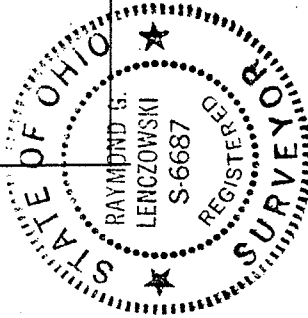
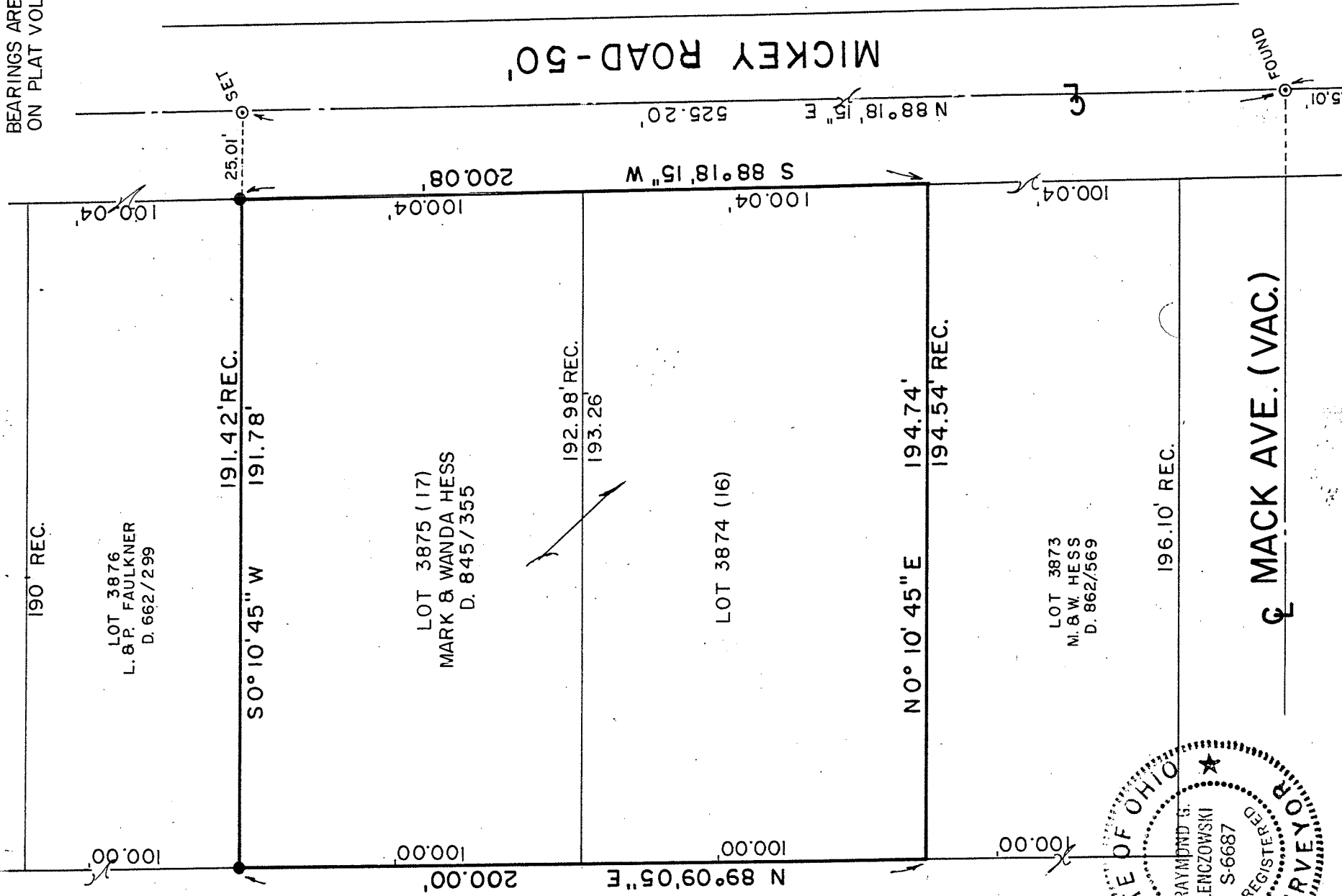

PREPARED BY
F. E. KROCKA & ASSOCIATES

Raymond G. Lenczowski

RAYMOND G. LENCZOWSKI

REGISTERED OHIO SURVEYOR NO. 6687

DATE: JULY 16, 1987

W. LINE, NE 1/4, SEC. 17

LEGEND

- ⊙ SURVEY NAIL
- ⊗ RAILROAD SPIKE FOUND
- 5/8" IRON PIN SET WITH CAP STAMPED "6687, 6991"