

PLAT OF PROPERTY SURVEY

ROGER L. ROBERTS
PART OF INLOT 3839, KEGLEY ACRES ALLOTMENT
CITY OF SHELBY, RICHLAND COUNTY, OHIO

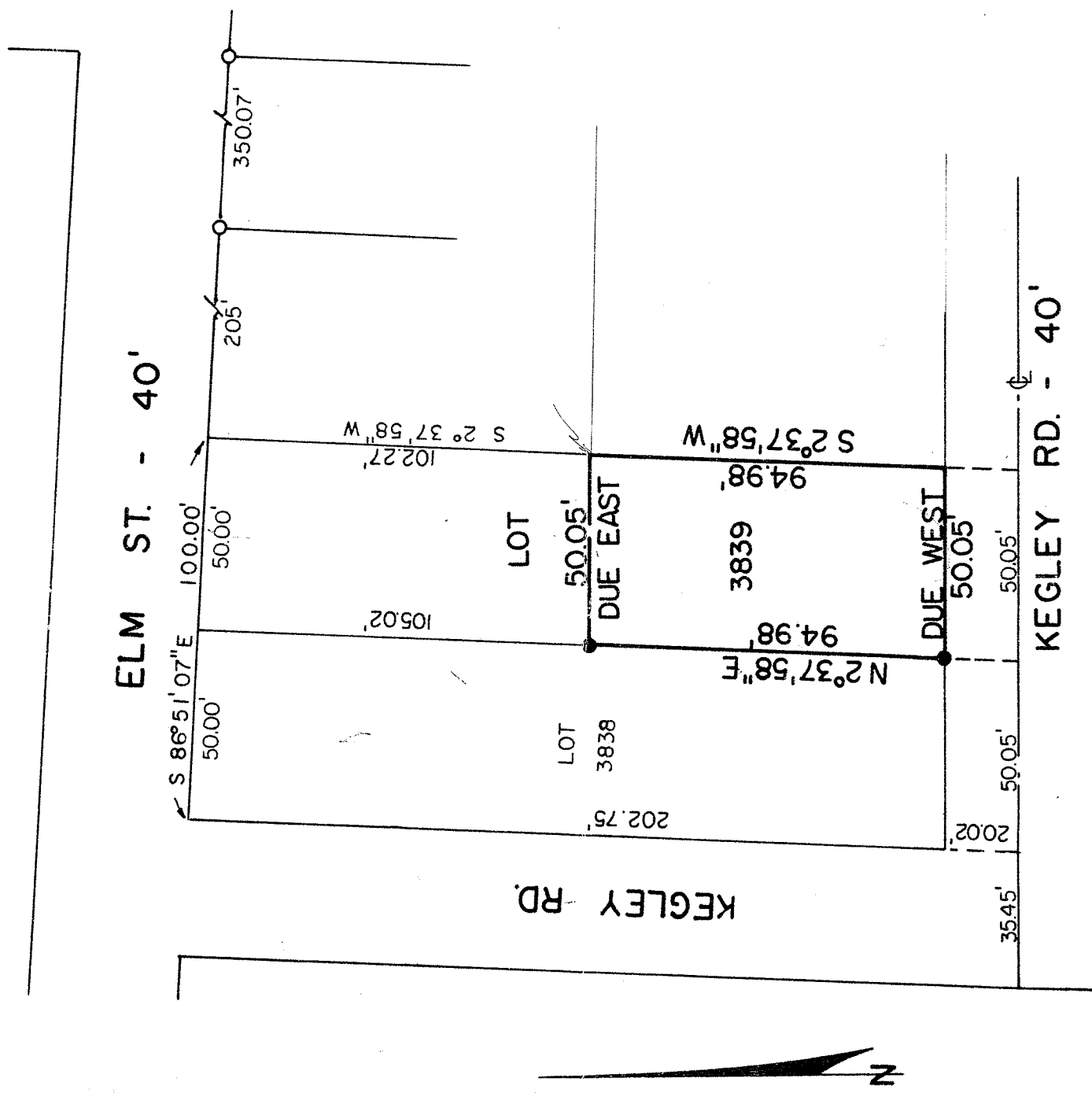

PREPARED BY

F. E. KROCKA & ASSOCIATES

Raymond G. Lenczowski

RAYMOND G. LENCZOWSKI

REGISTERED OHIO SURVEYOR NO. 6687

MARCH 22, 1985