

PLAT OF PROPERTY SURVEY

RODNEY CHAMPION

LOT 3837, PLAT VOL. 24, PG. 167

CITY OF SHELBY, RICHLAND COUNTY, OHIO



BEARINGS ARE BASED ON
PLAT VOL. 24, PG. 167

ELM ST. - 40'

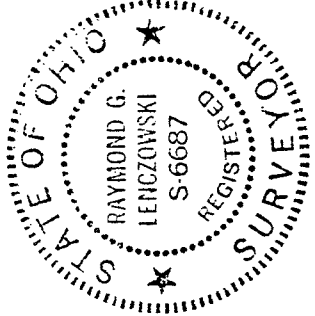
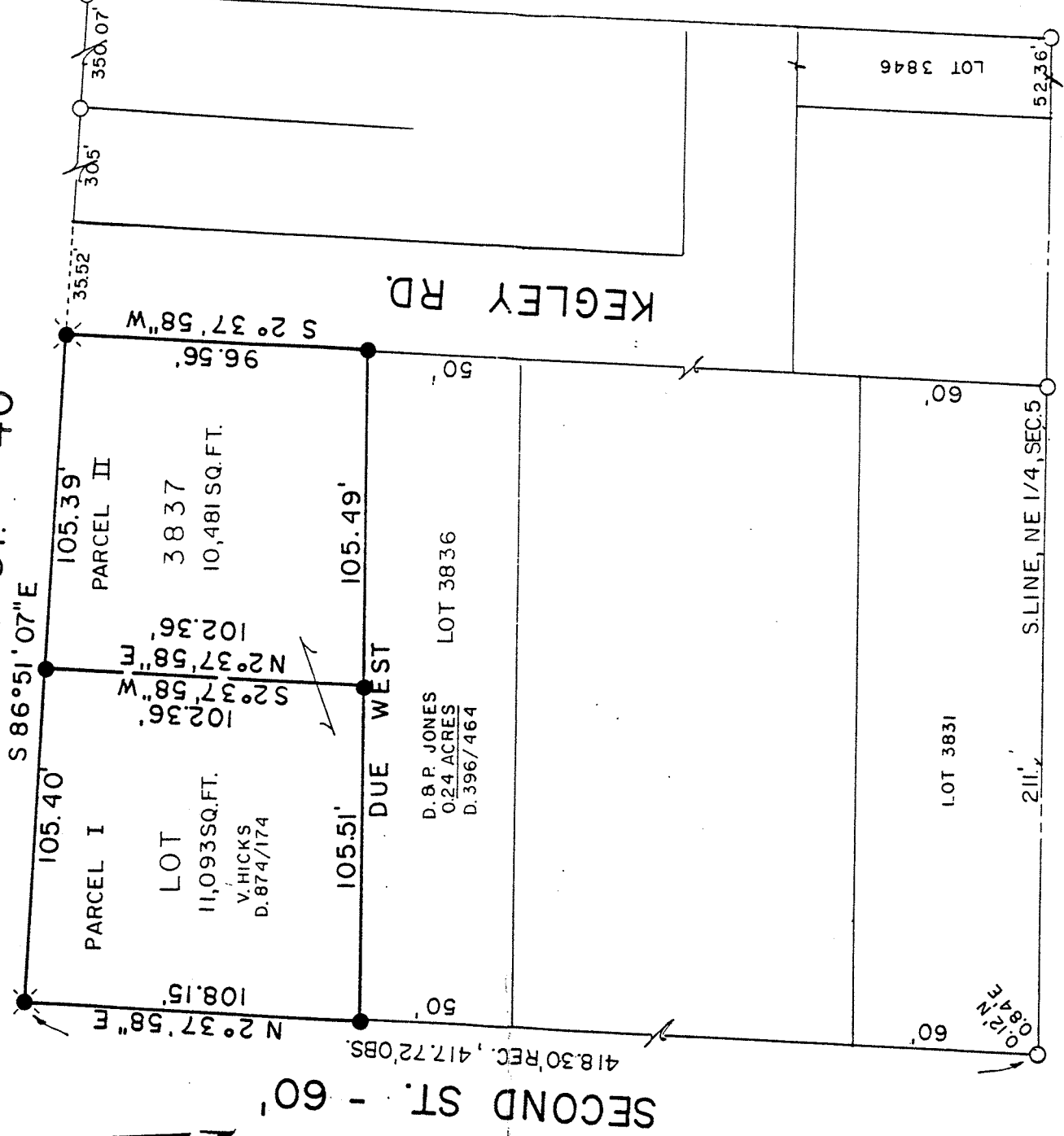

LEGEND

- RAILROAD SPIKE SET
- 1" IRON PIPE FOUND
- 5/8" IRON PIN SET WITH CAP STAMPED " 6687, 6991"

PREPARED BY

F. E. KROCKA & ASSOCIATES

Raymond G. Lenczowski
 RAYMOND G. LENCZOWSKI
 REGISTERED OHIO SURVEYOR NO. 6687

MAY 4, 1987