

2-19-92

INITIAL DATE

TRANSFER APPROVED

JACK REINER

RICHLAND CO. AUDITOR

PLAT OF BOUNDARY SURVEY

DWIGHT SOMERVILLE

LOTS 3792-3794, PLAT VOL. 16, PG'S. 6 AND 22
CITY OF SHELBY, RICHLAND COUNTY, OHIO

NEW SPLIT

TAX MAP APPROVED

56 2-19-92

INITIAL DATE

PARCEL "A"

17,248 Square Feet
(LOT 3794 - 14,437 S.F.
LOT 3793 - 2,811 S.F.)

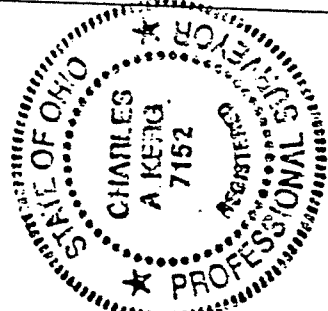

N

BEARINGS ARE BASED ON
PLAT VOL. 16, PG. 6 AND
VOL. 16, PG. 22.

FRONTAGE OF LOT 3792,
CALC. & USED AS 104.57'

PARCEL "B"

13,689 Square Feet
11,626 S.F. - LOT 3793
2,063 S.F. - LOT 3792)

PARCEL "C"

13,496 Square Feet

PARCEL "D"

192 Square Feet

SCALE: 1" = 50'

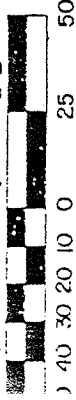

LEGEND

- IRON PIPE FOUND
- △ IRON PIN FOUND
- 5/8" IRON PIN SET WITH CAP
- STAMPED "C. KERG, RLS 7152"

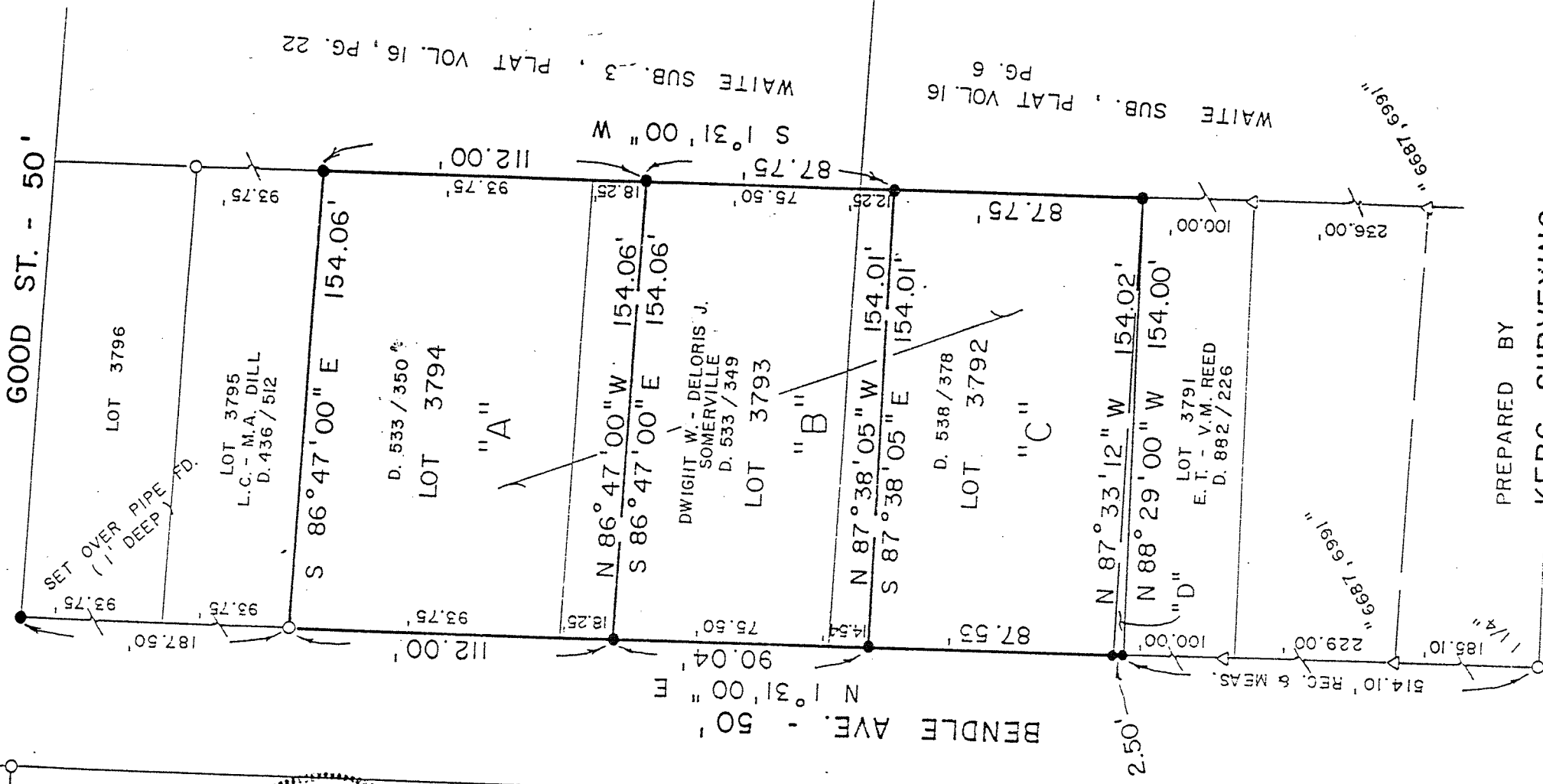

PREPARED BY

KERG SURVEYING

Charles A. Kerg

CHARLES A. KERG

REGISTERED OHIO SURVEYOR NO. 7152

DATE: JUNE 28, 1991