

PLAT OF PROPERTY SURVEY

DENVER SHEPHERD

PART OF LQTS 3787 & 3788, WAITE SUB., PLAT VOL. 16, PG. 6
CITY OF SHELBY, RICHLAND COUNTY, OHIO

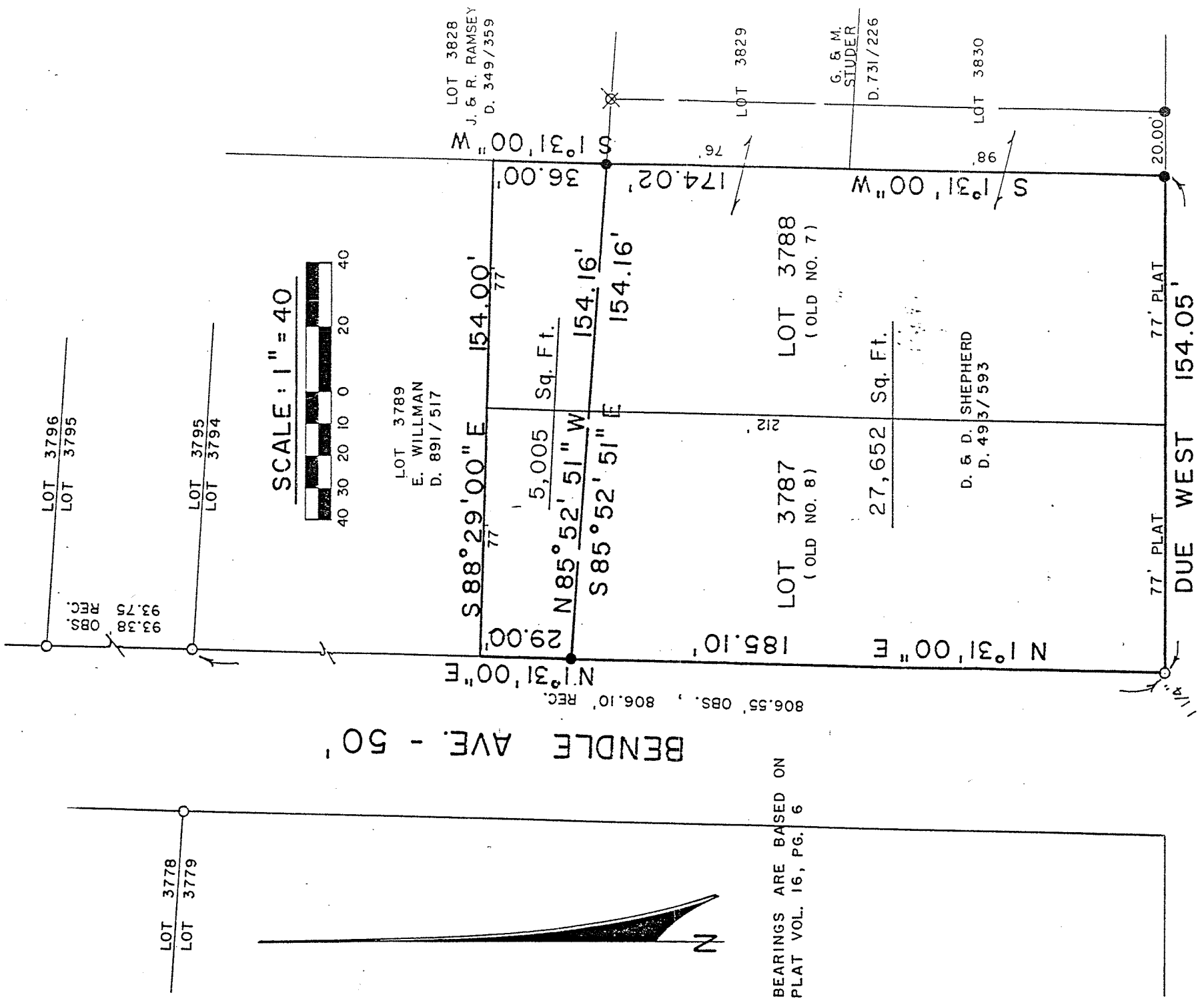

BEARINGS ARE BASED ON
PLAT VOL. 16, PG. 6

WEIDNER RD. - 40'

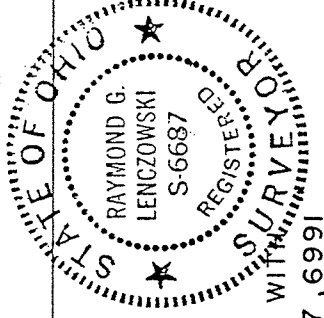

LEGEND

- ⊗ - IRON POST FOUND
- - IRON PIPE FOUND
- - 5/8" IRON PIN SET WITH CAP STAMPED "6687,6991"

PREPARED BY
F. E. KROCKA & ASSOCIATES

Raymond G. Lenczowski

RAYMOND G. LENCZOWSKI
REGISTERED OHIO SURVEYOR NO. 6687
DATE: MAY 14, 1987