

PLAT OF BOUNDARY SURVEY

MARK REED

LOT 3779 AND PART OF LOT 3780, PLAT VOL. 16, PG. 22
CITY OF SHELBY, RICHLAND COUNTY, OHIO

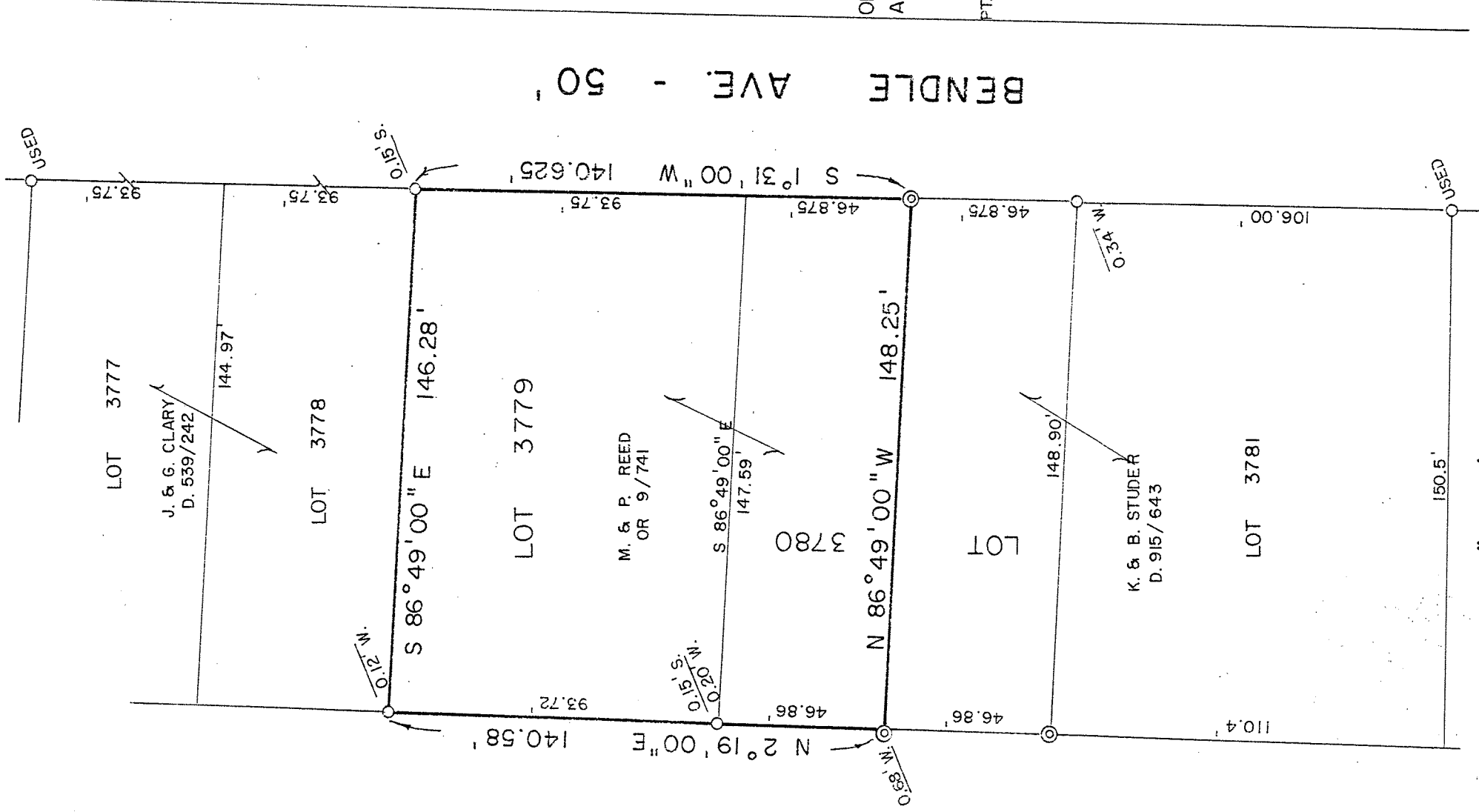

SCALE: 1" = 40'



LEGEND

- - IRON PIPE FOUND
- ⊙ - IRON PIPE WITH COLLAR FOUND

PREPARED BY
KERG SURVEYING

Charles A. Kerg
 CHARLES A. KERG
 REGISTERED OHIO SURVEYOR NO. 7152
 DATE: MARCH 28, 1990

