

PLAT OF PROPERTY SURVEY

JOHN TUCKER

LOT 3741

CITY OF SHELBY, RICHLAND COUNTY, OHIO

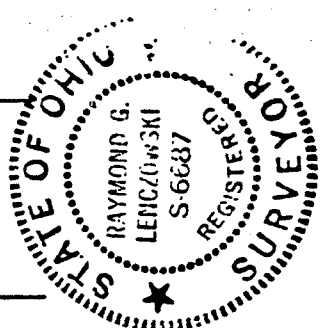
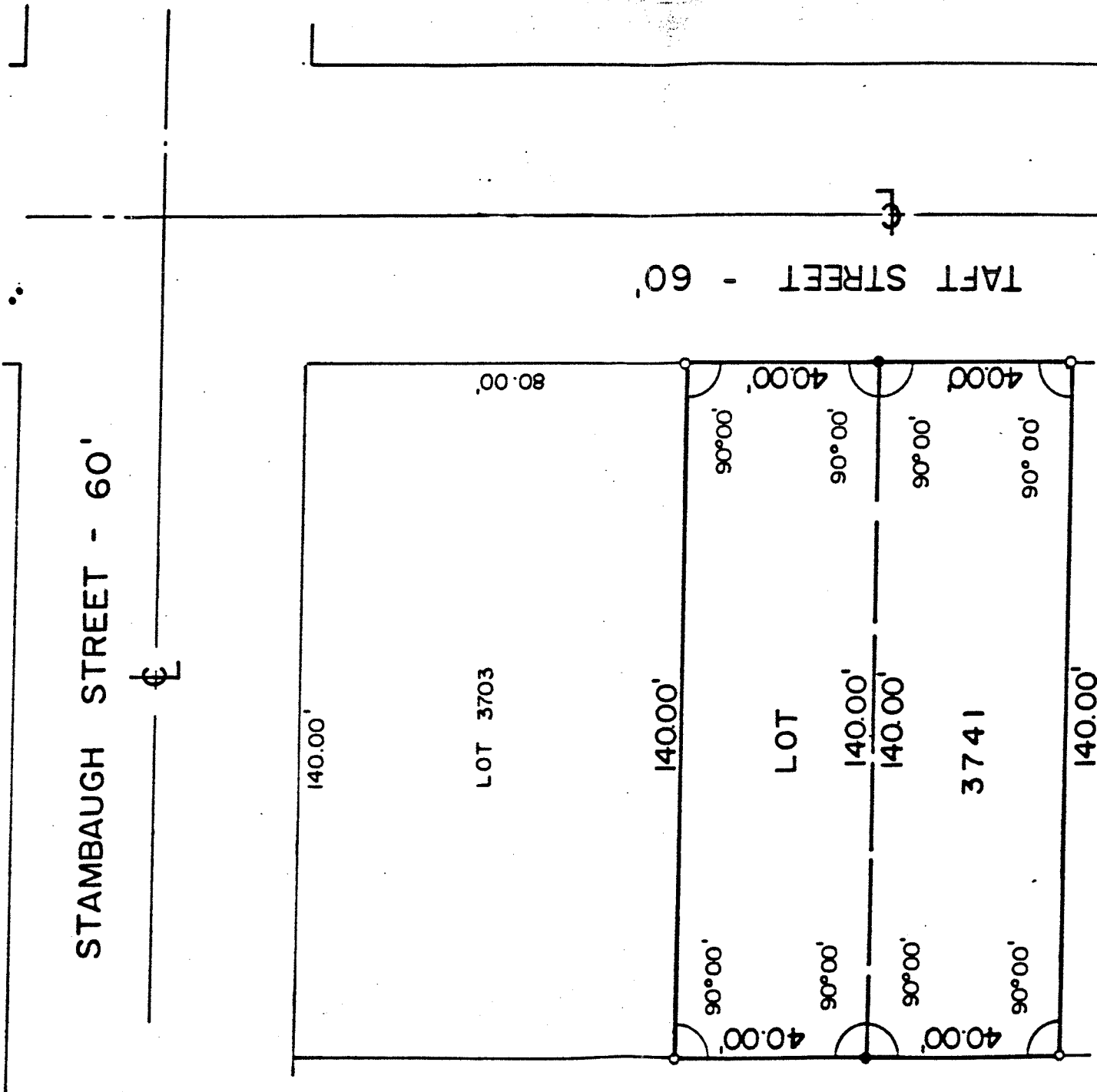

SCALE: 1" = 30'



LEGEND

- IRON PIPE FOUND
- 5/8" IRON PIN SET WITH CAP STAMPED "LS 6687"

PREPARED BY:

F. E. KROCKA & ASSOCIATES

Raymond G. Lenczowski

RAYMOND G. LENCZOWSKI
 OHIO REGISTERED SURVEYOR NO. 6687
 APRIL 19, 1985