

PLAT OF PROPERTY SURVEY

WENWEST, INC.

PART OF LOT 3728

CITY OF SHELBY, RICHLAND COUNTY, OHIO

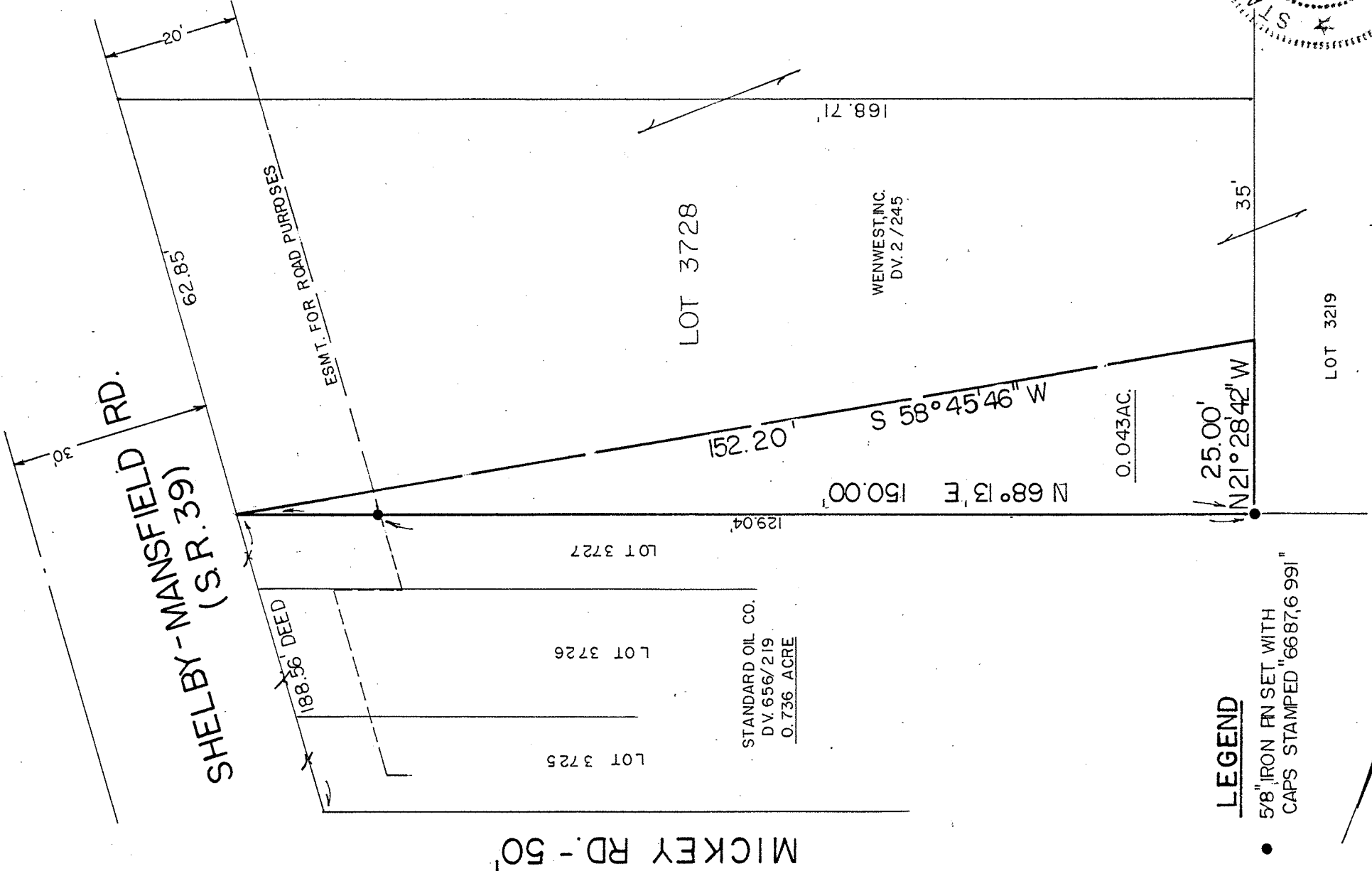

LEGEND

- 5/8" IRON PIN SET WITH CAPS STAMPED "6687,6 991"

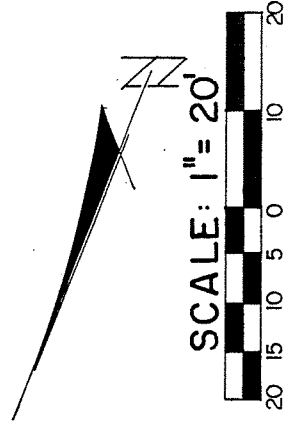

BEARINGS BASED ON THE NORTH
 LINE OF LOT 3728 BEING $S 68^{\circ} 13' W$.

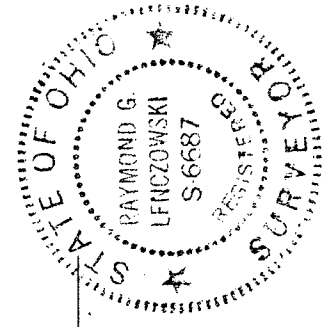

PREPARED BY
F. E. KROCKA & ASSOCIATES, INC.

Raymond G. Lenczowski

RAYMOND G. LENCZOWSKI
 OHIO REGISTERED SURVEYOR NO. 6687
 DATED: JUNE 5, 1989