

PLAT OF PROPERTY SURVEY
 FOR
CHESTER R. & EVELYN V. TROXELL
 PART OF SUBDIVISION 6 OF LOT NUMBER 370
 CITY OF SHELBY, RICHLAND COUNTY, OHIO

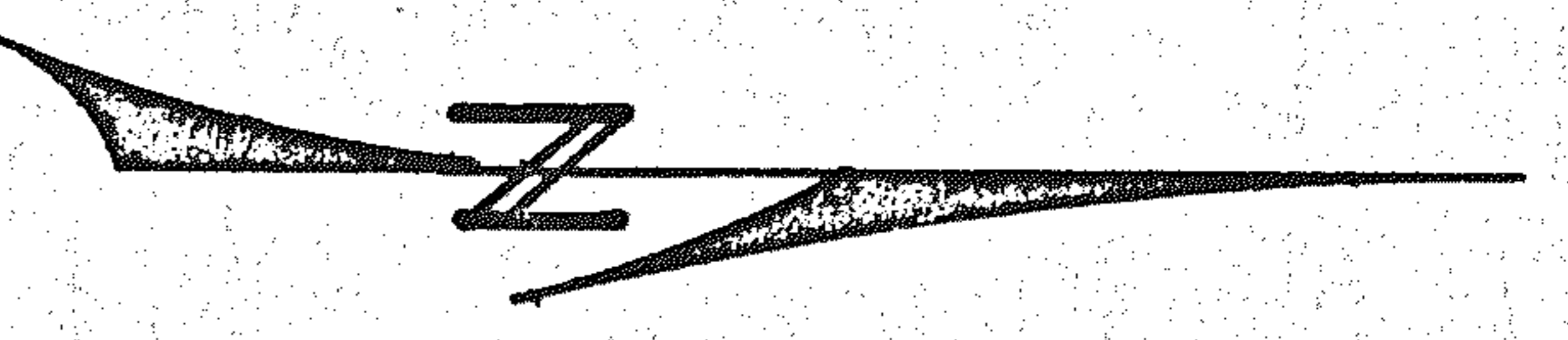
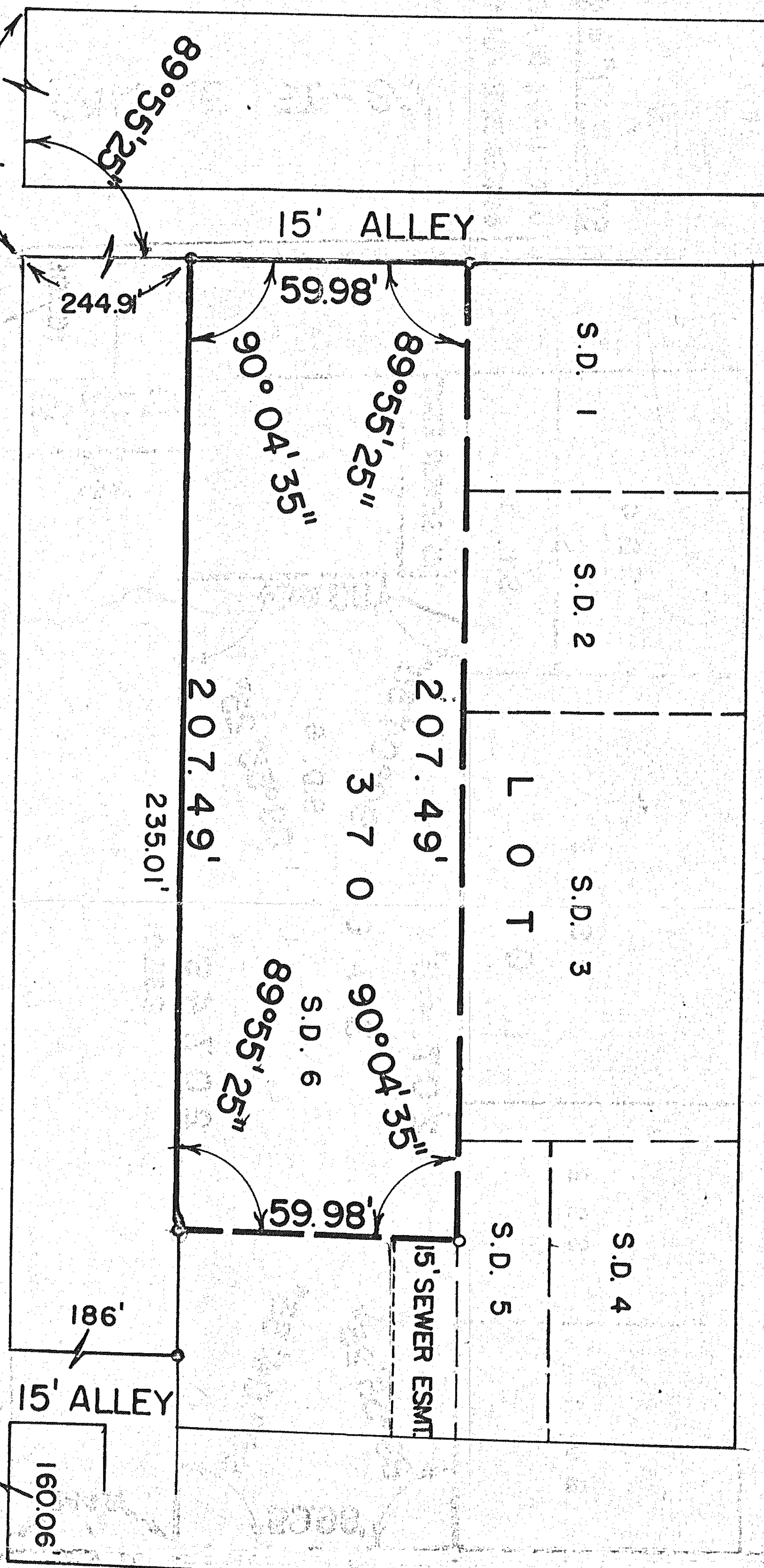

SCALE: 1" = 40'

○ IRON PIPE PLACED
 ● IRON PIPE FOUND

GAMBLE ST. - 60'

WALNUT ST. - 50'

TUCKER AVE. - 50'

PREPARED BY

FE. KROCKA & ASSOCIATES

FRED E. KROCKA

Fred E. Krocka

OHIO REGISTERED SURVEYOR NO. 3702
 DATE: AUGUST 2, 1977