

PLAT OF BOUNDARY SURVEY

SYLVIA SMITH

LOTS 3195 AND 3687, PLAT VOL'S. 19-102 & 24-86
CITY OF SHELBY, RICHLAND COUNTY, OHIO

VERNON RD. - 60'



SCALE: 1" = 40'

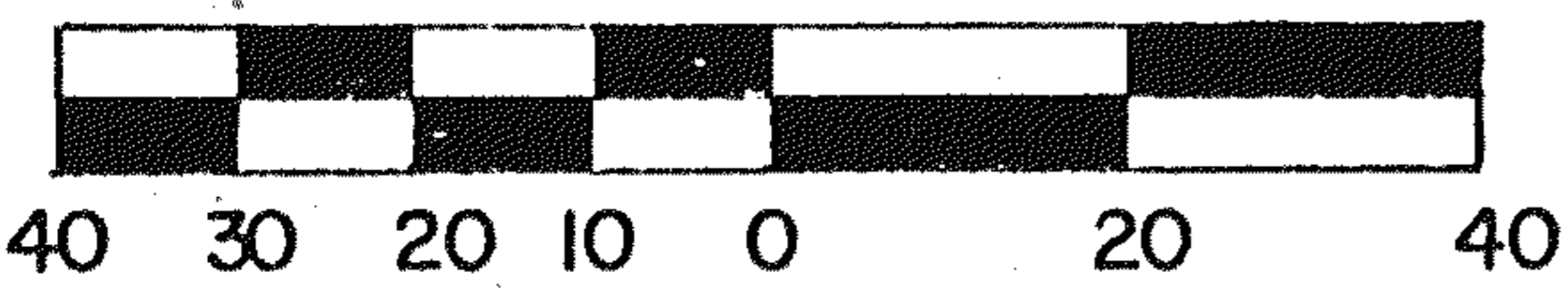

LEGEND

- △ - IRON PIN FOUND
- - IRON PIPE FOUND
- - 5/8" IRON PIN SET WITH CAP
STAMPED "C. KERG, RLS 7152"

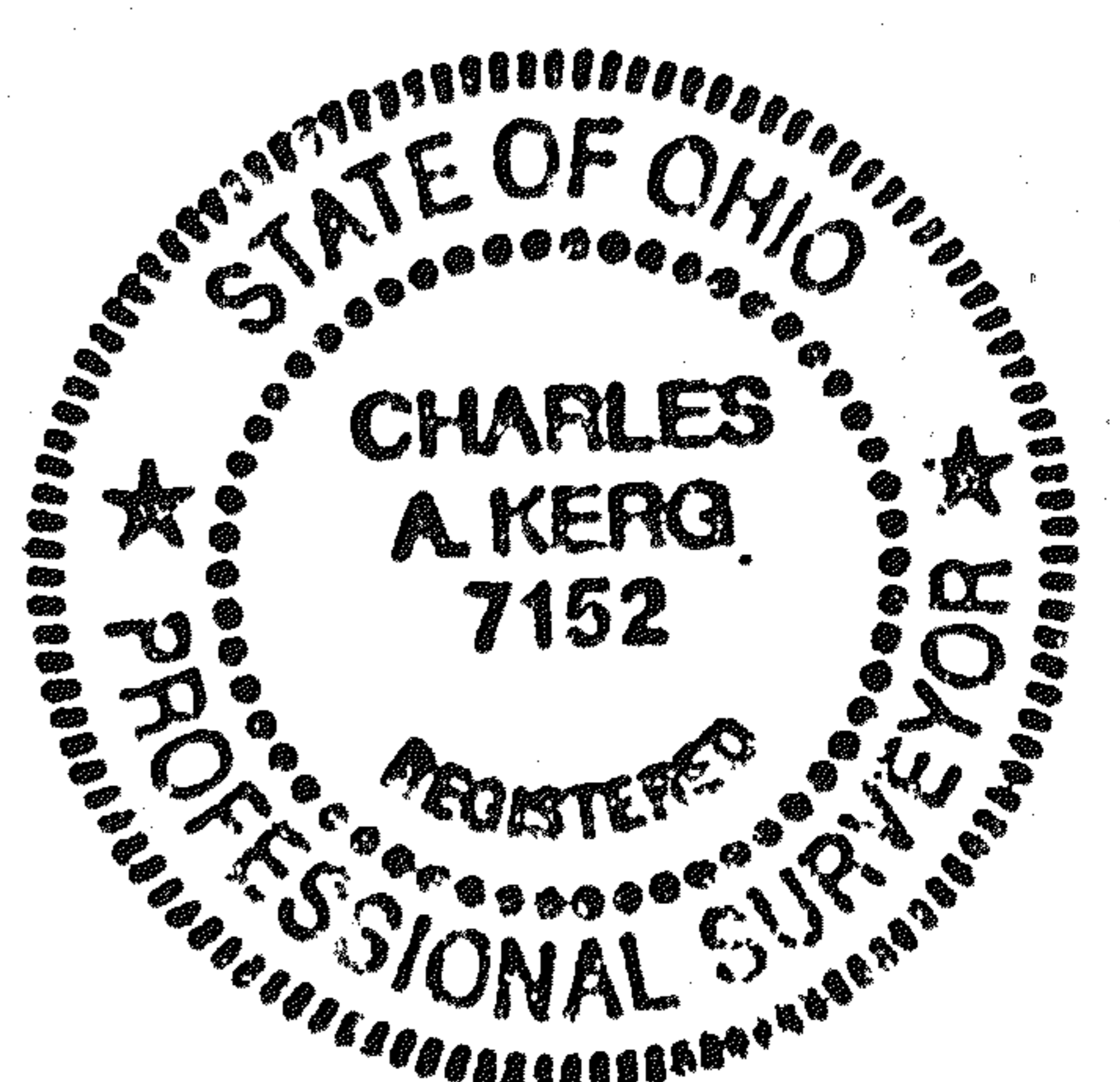

PREPARED BY
KERG SURVEYING

Charles A. Kerg

CHARLES A. KERG
REGISTERED OHIO SURVEYOR NO. 7152
DATE: MARCH 21, 1990