

FROM: C.F. COLLINS, JR. SHERBY

RICHLAND COUNTY  
ENGINEERING DEPT.

COURT HOUSE  
MANSFIELD, OHIO

TO: EARL WHITE

SUBJECT: SURVEY PART 1/4 LOT 367  
OUTLOT 22 & PART OUTLOT 21  
CITY OF SHERBY

DATE: 9 APRIL 1958

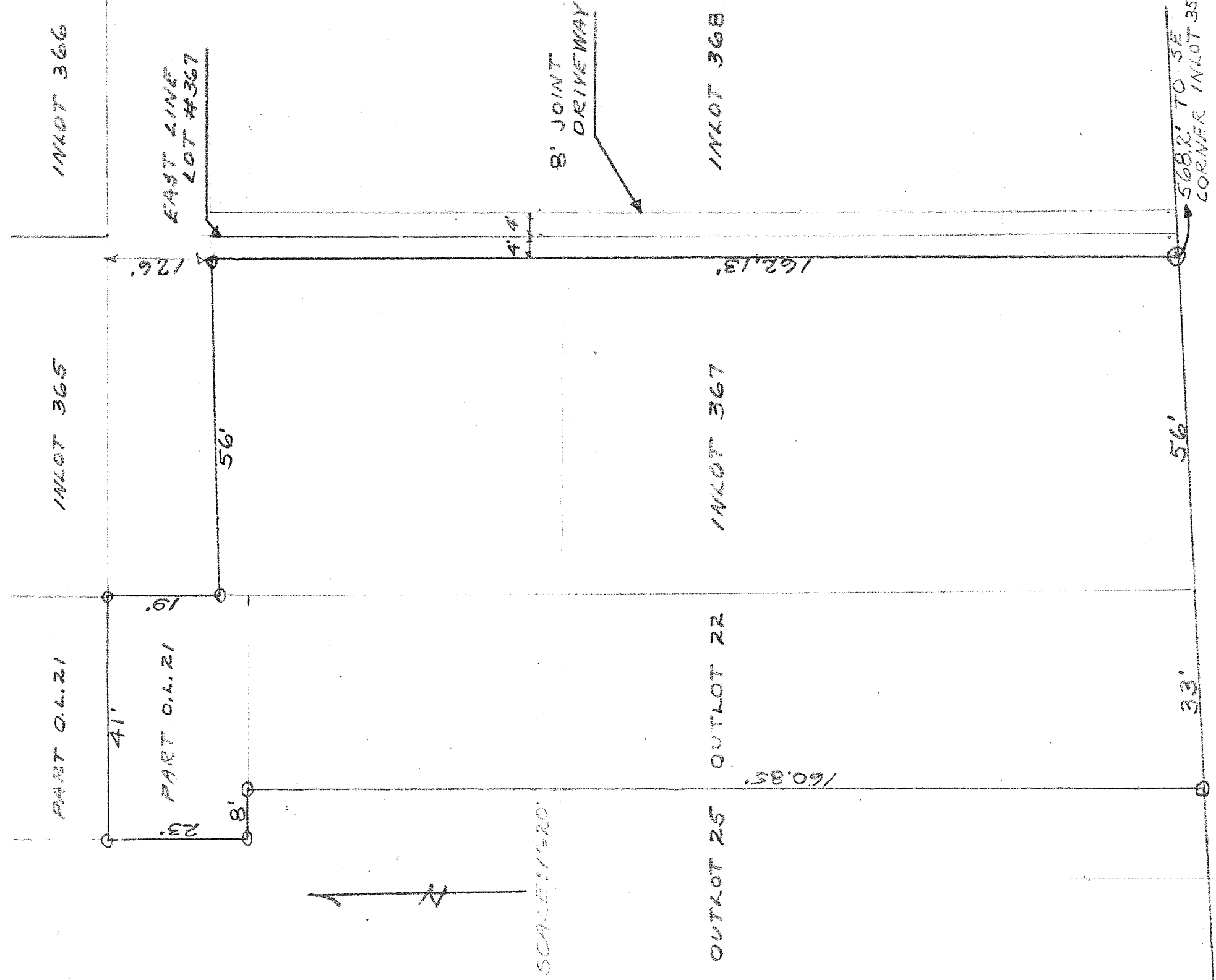

WEST MAIN STREET 60'