

PLAT OF PROPERTY SURVEY

DALLAS E. WAGNER
PARCEL "A"-PARTS OF LOTS 3671 & 3672
PARCEL "B"-PART OF LOT 3672

CITY OF SHELBY, RICHLAND COUNTY, OHIO

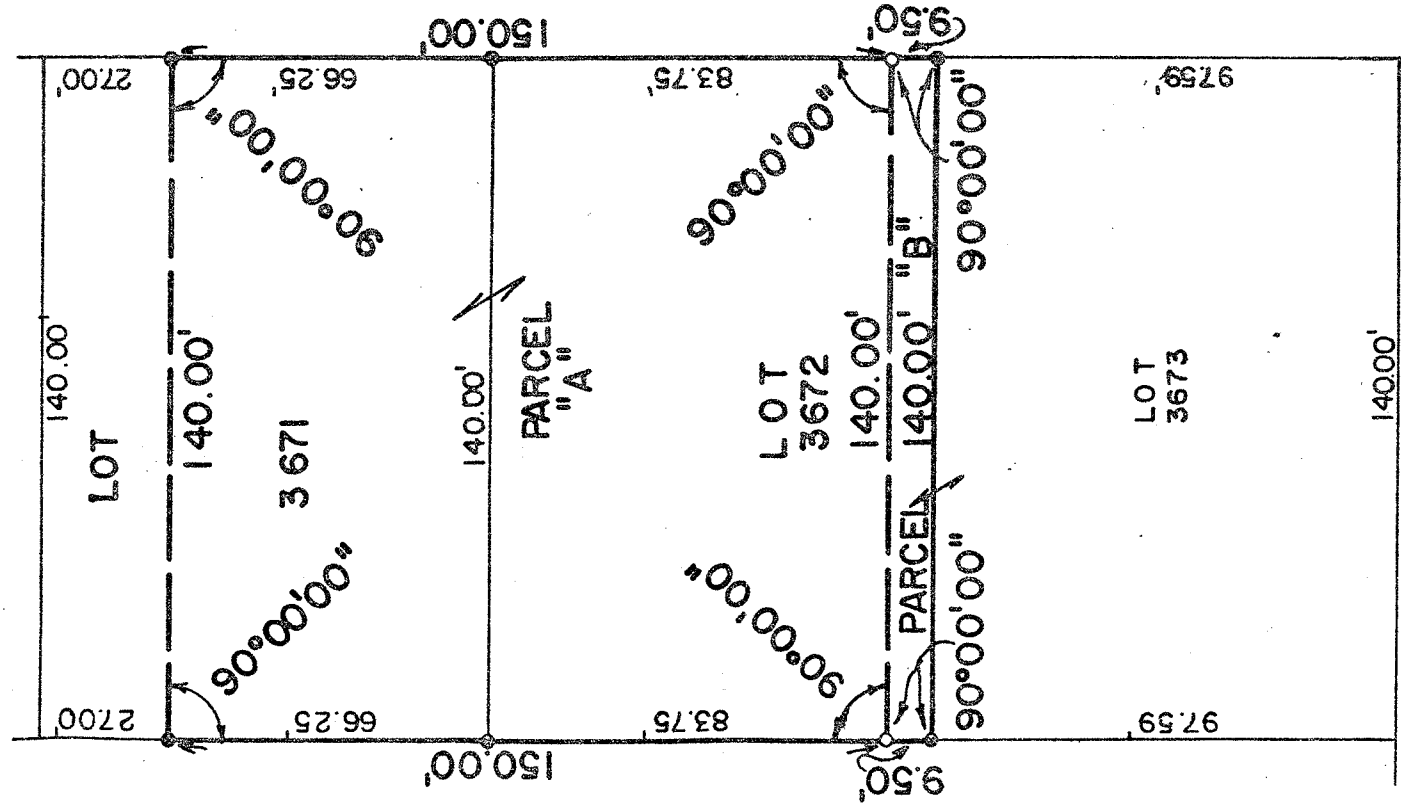

INDEPENDENCE DRIVE - 50'

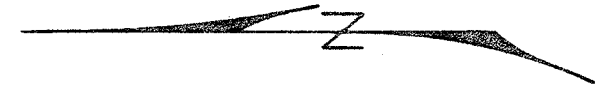

SCALE: 1" = 40'



- IRON PIPE PLACED
- IRON PIPE FOUND

GLENWOOD DRIVE - 50'

PREPARED BY
F.E. KROCKA & ASSOC., INC.

FRED E. KROCKA
OHIO REGISTERED SURVEYOR NO. 3702
DATE: APRIL 30, 1982