

PLAT OF PROPERTY SURVEY

GORDON A. BLACKMAN
LOT NO. 3670 AND PART OF LOT NO. 3671
CITY OF SHELBY, RICHLAND COUNTY, OHIO

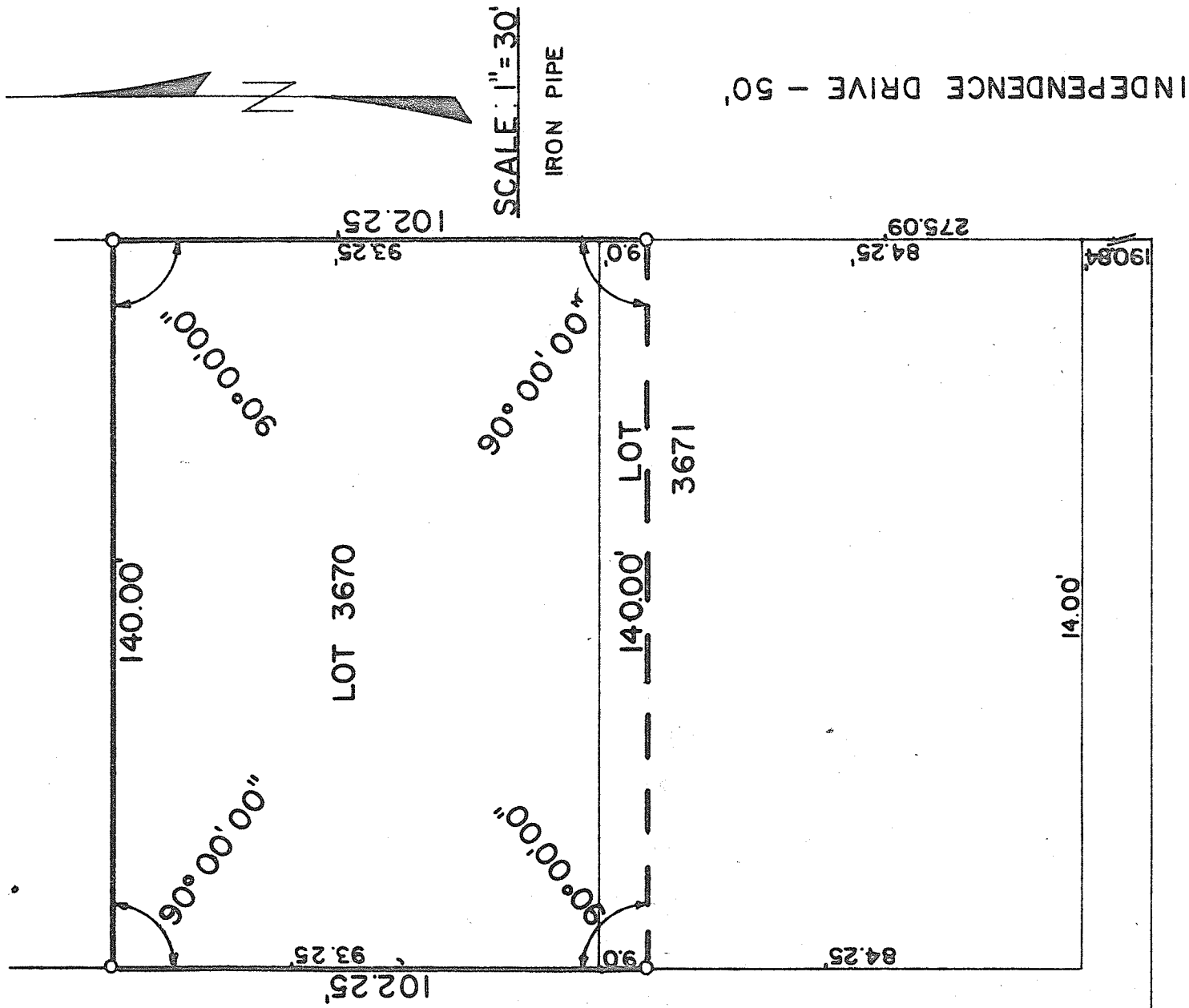

GLENWOOD DRIVE - 50'

PREPARED BY:

F. E. KROCKA & ASSOCIATES

FRED E. KROCKA
OHIO REGISTERED SURVEYOR NO. 3702
DATE: MAY 16 1978