

PLAT OF PROPERTY SURVEY  
**GORDON A. BLACKMAN**  
 PARTS OF LOT NO. 3671  
 CITY OF SHELBY, RICHLAND COUNTY, OHIO

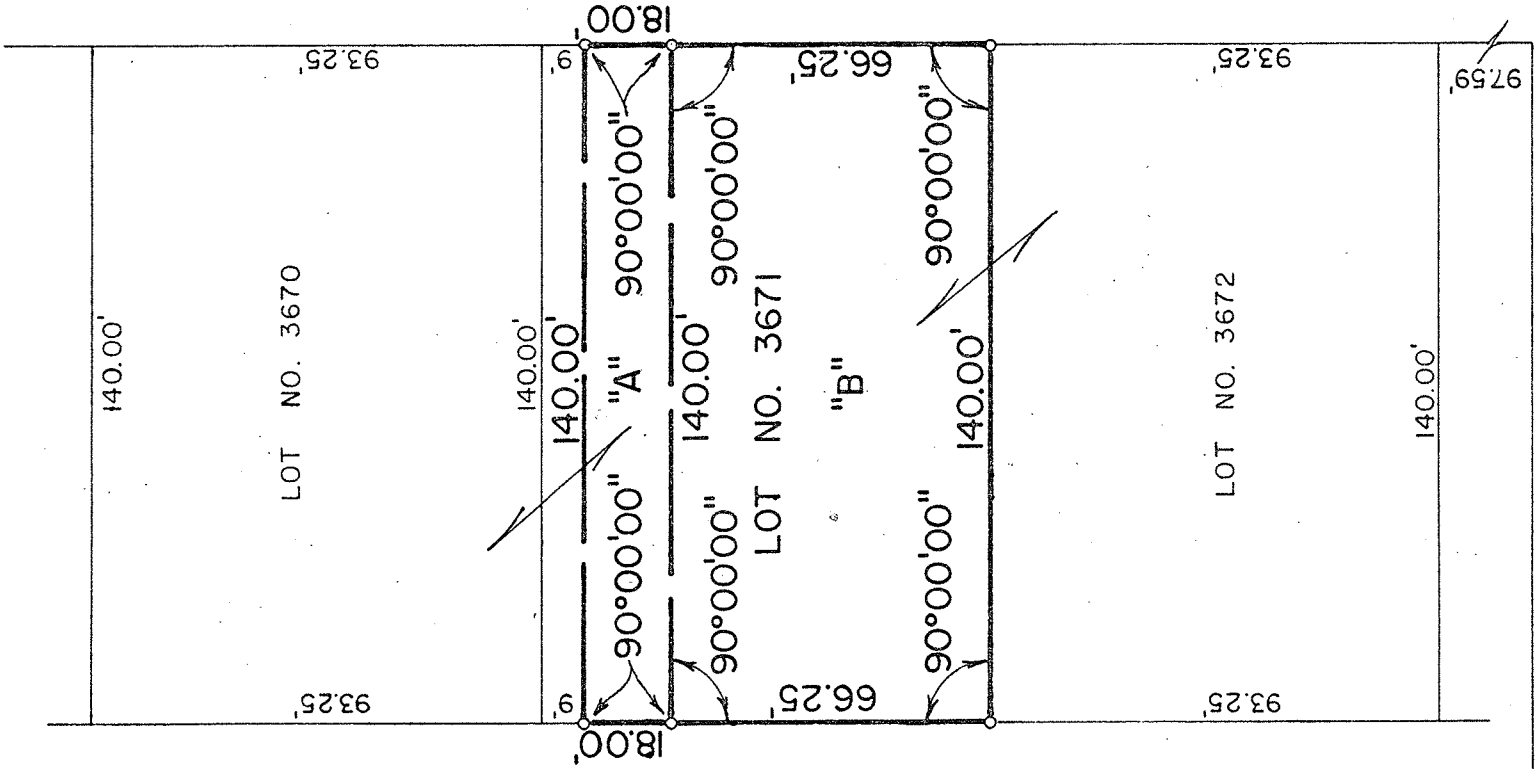

INDEPENDENCE DRIVE - 50'

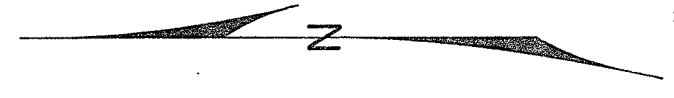

SCALE: 1" = 40'  
 o IRON PIPE

GLENWOOD DRIVE - 50'

PREPARED BY  
 F. E. KROCKA & ASSOCIATES  
*Fred E. Krocka*  
 FRED E. KROCKA  
 OHIO REGISTERED SURVEYOR NO. 3702  
 DATE: JULY 11, 1979