

PLAT OF PROPERTY SURVEY

ROBERT PORTER

PART OF LOT NUMBER 3635
IN THE NORTHEAST QUARTER OF SECTION SEVENTEEN (17)
RANGE NINETEEN (19), TOWNSHIP TWENTY-TWO (22)
CITY OF SHELBY, SHARON TOWNSHIP, RICHLAND COUNTY, OHIO

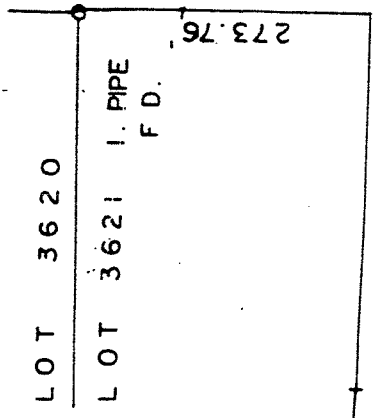

ROGERS LANE - 50'

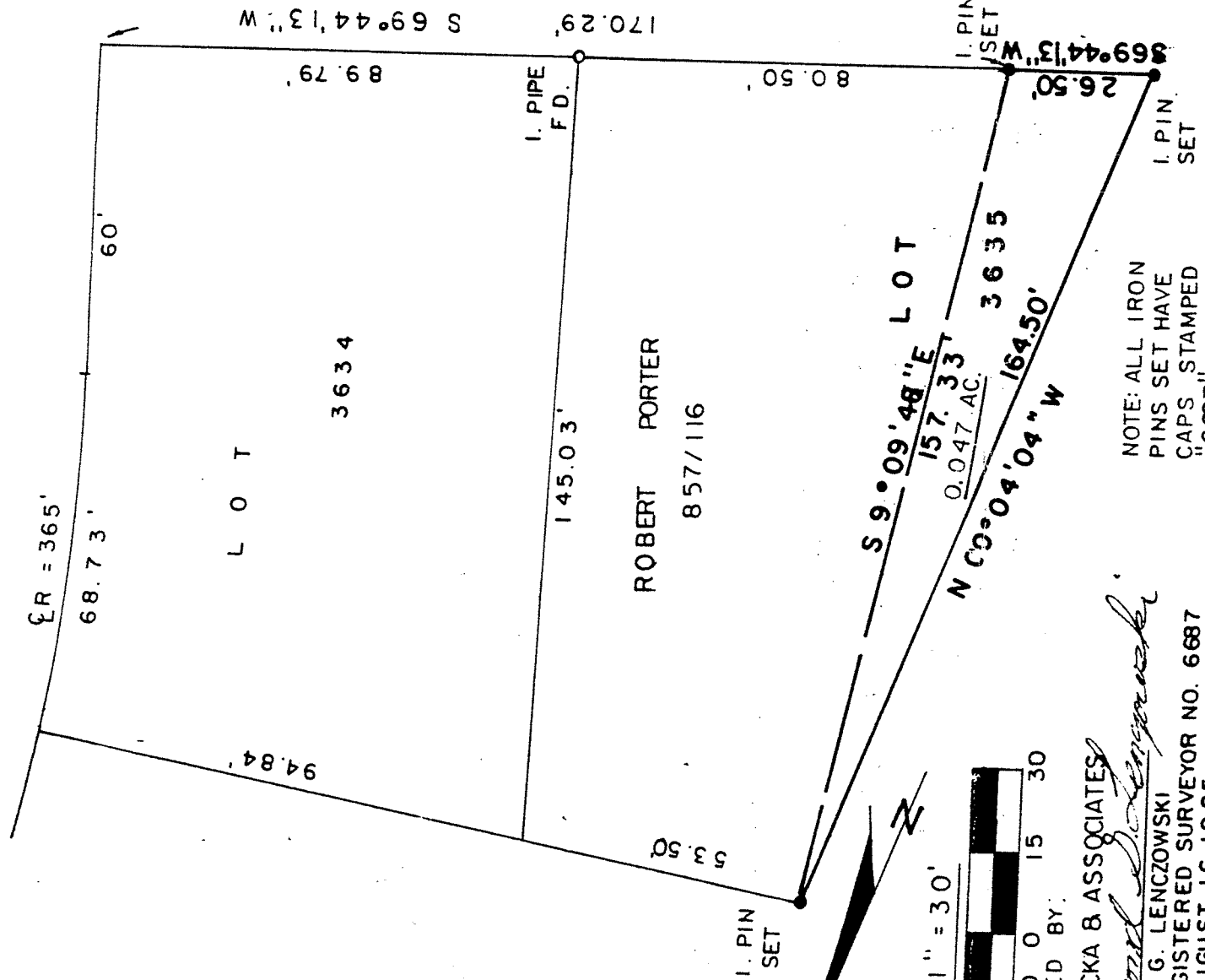

MICKY RD. - 60'

SCALE: 1" = 30'

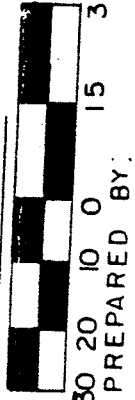

PREPARED BY:

Raymond G. Lencowski

F. E. KROCKA & ASSOCIATES
RAYMOND G. LENCOWSKI
OHIO REGISTERED SURVEYOR NO. 6687
DATE: AUGUST 16, 1985

NOTE: ALL IRON
PINS SET HAVE
CAPS STAMPED
"6687"