

PLAT OF PROPERTY SURVEY  
**ZULIE M. CRALL**  
 TO  
**KENNETH TERMAN**  
 PART OF LOT NO. 3498  
 CITY OF SHELBY, RICHLAND COUNTY, OHIO

GLENWOOD DRIVE - 50'

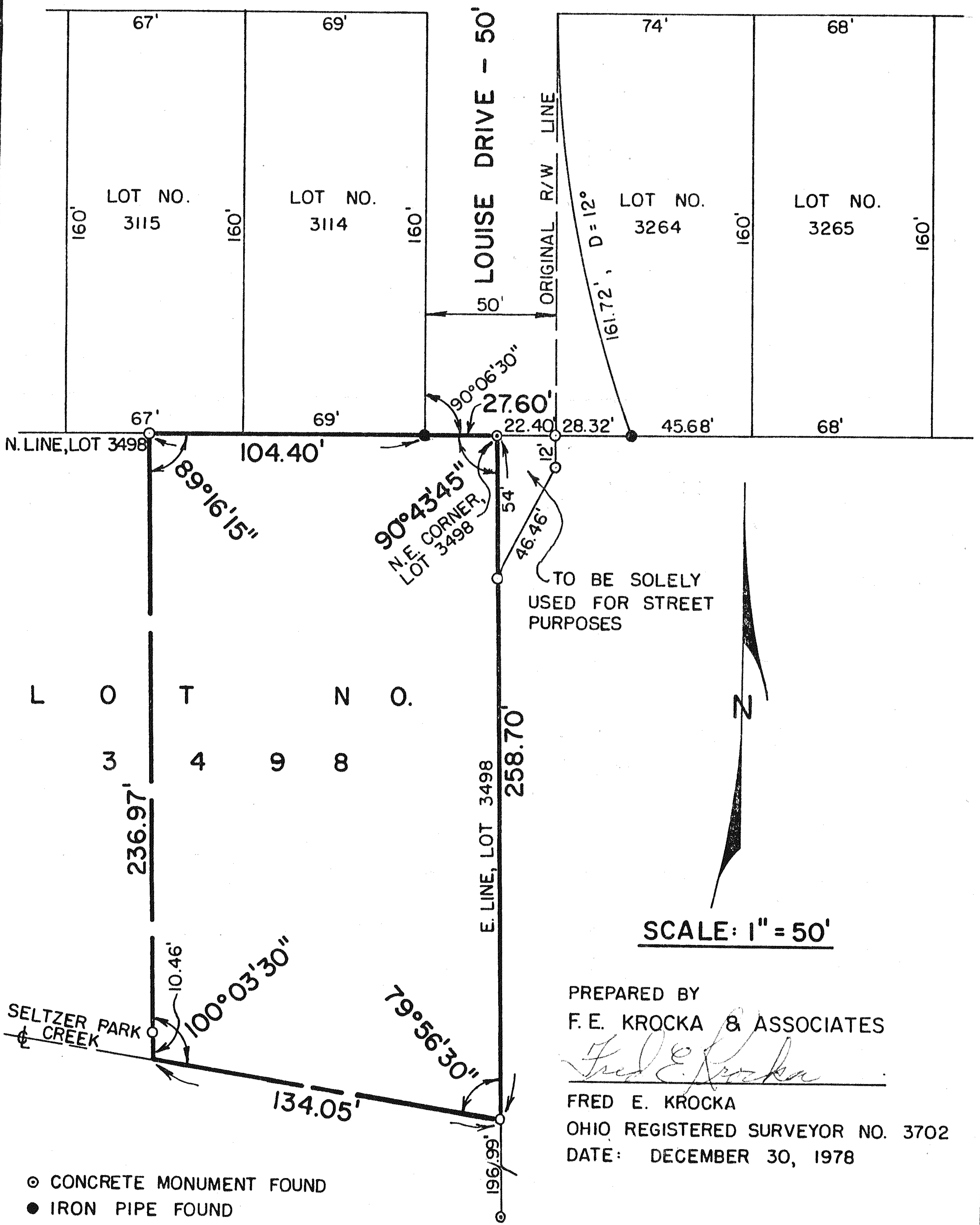

- ⊙ CONCRETE MONUMENT FOUND
- IRON PIPE FOUND
- IRON PIPE PLACED