

PLAT OF BOUNDARY SURVEY

ZULIE CRALL

LOT 3245 AND PARTS OF LOTS 3495, 3496 AND 3498
CITY OF SHELBY, RICHLAND COUNTY, OHIO

GLENWOOD RD. - 50'

SCALE: 1" = 60'

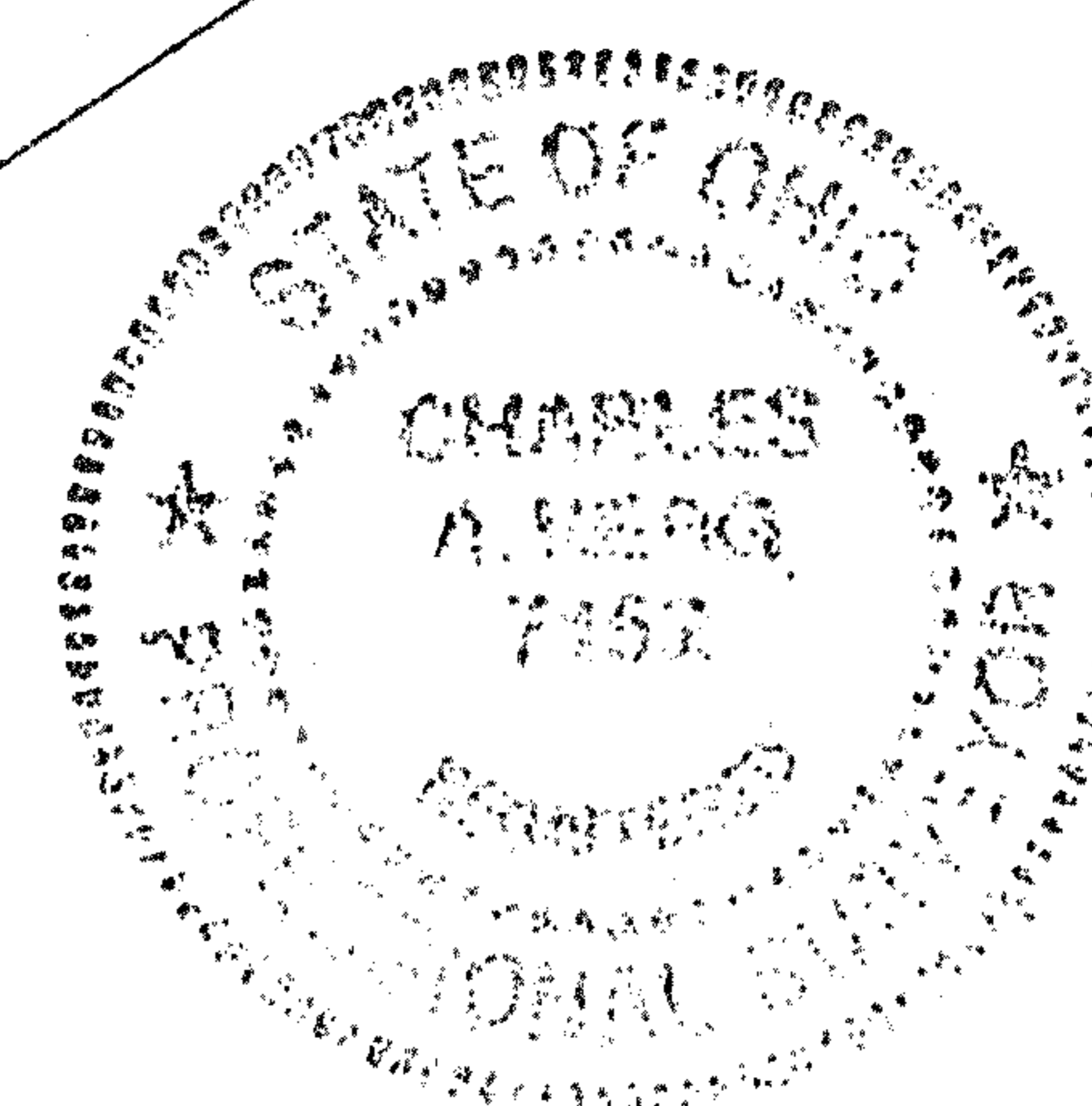

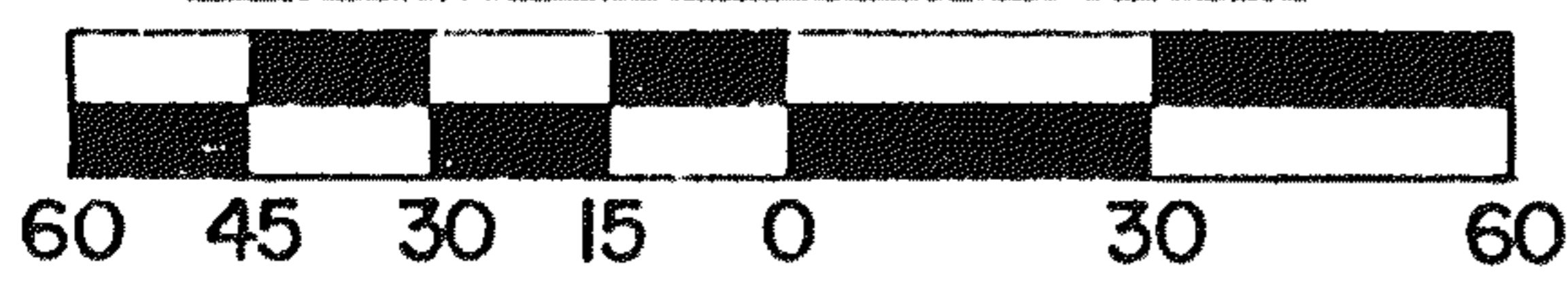

LEGEND

- \odot - CONC. MONUMENT FOUND
- \triangle - IRON PIN FOUND "6687, 6991"
- \circ - IRON PIPE FOUND
- \bullet - 5/8" IRON PIN SET WITH CAP STAMPED "C. KERG, RLS 7152"

PREPARED BY
KERG SURVEYING

Charles A. Kerg

CHARLES A. KERG
REGISTERED OHIO SURVEYOR NO. 7152
DATE: MAY 3, 1989