

PLAT OF PROPERTY SURVEY

ZULIE CRALL  
PART OF LOTS 3495 AND 3496  
CITY OF SHELBY, RICHLAND COUNTY, OHIO

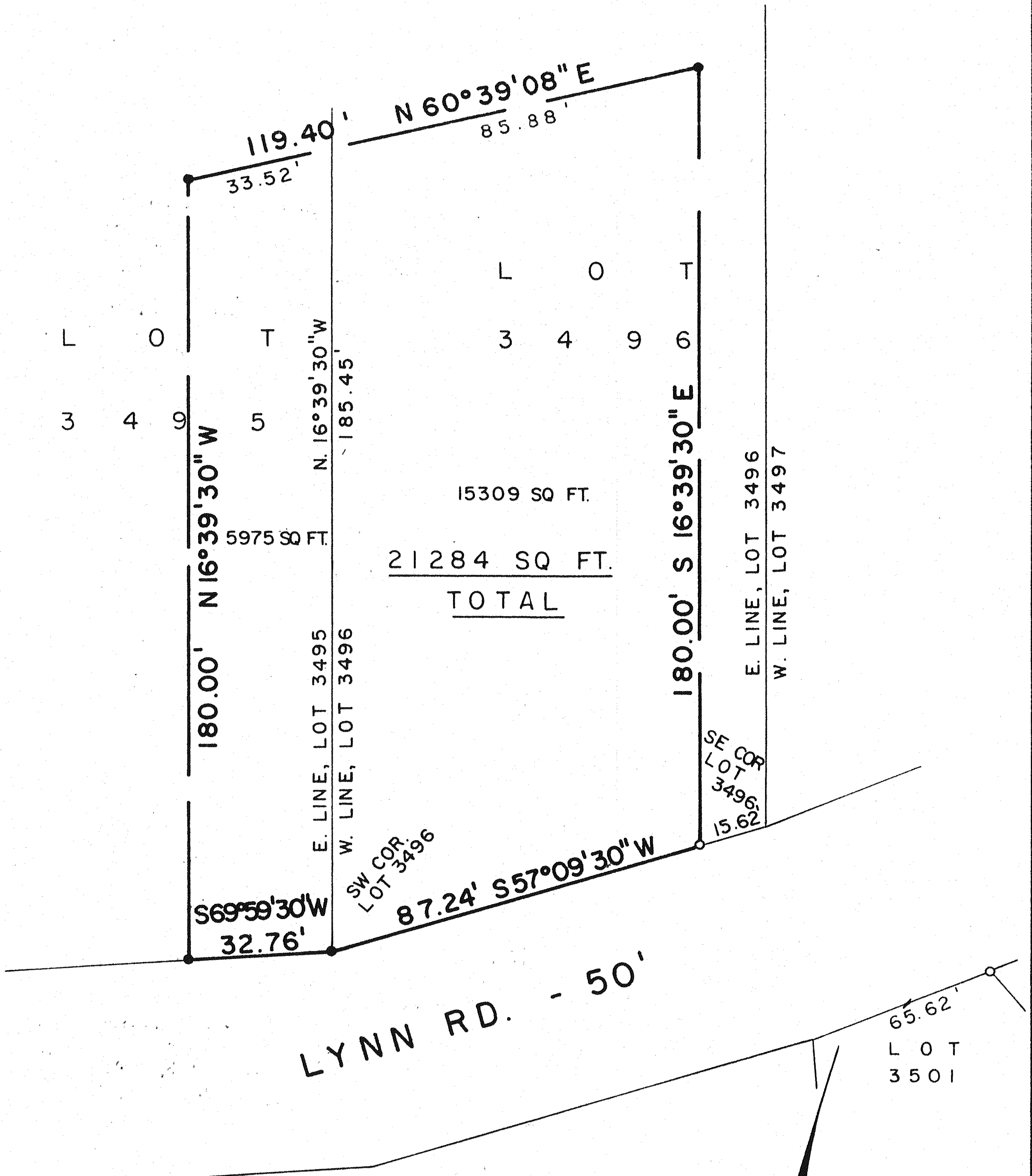

PREPARED BY:  
F. E. KROCKA & ASSOCIATES

*Bruce W. Berdanier*  
BRUCE W. BERDANIER  
OHIO REGISTERED SURVEYOR NO. 6991  
DATE: APRIL 15, 1986

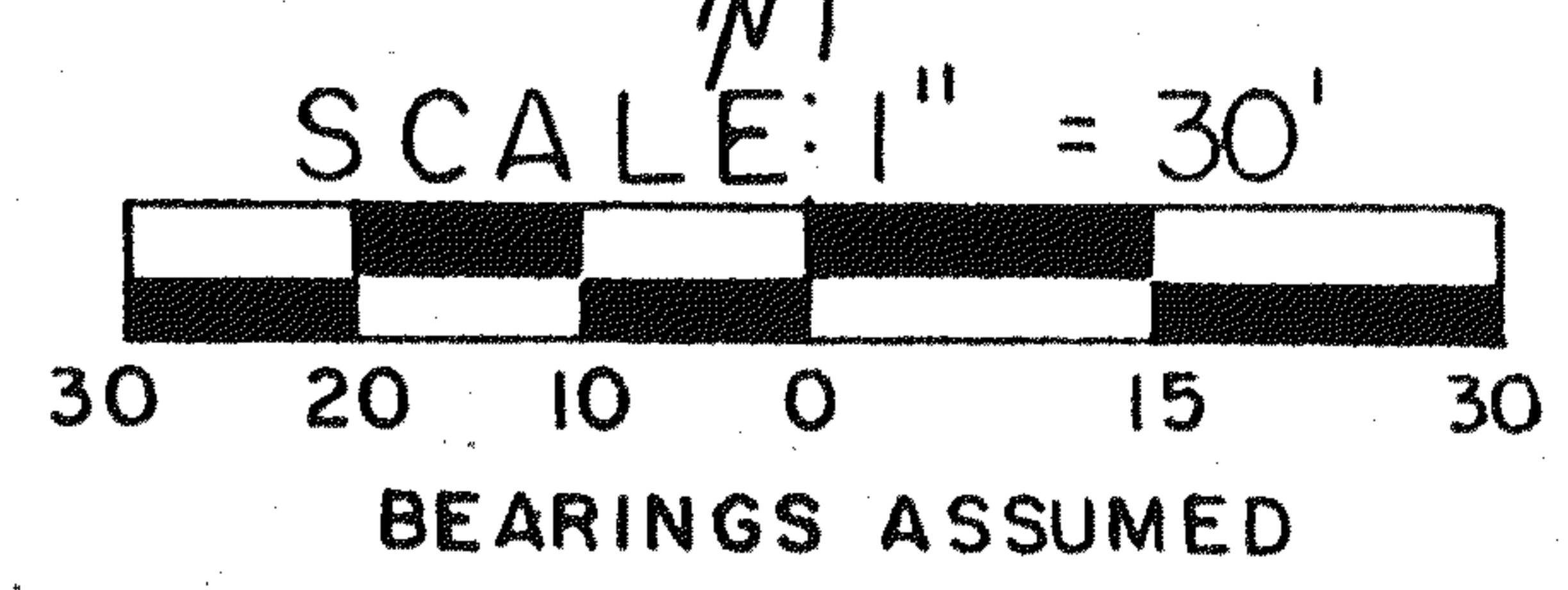
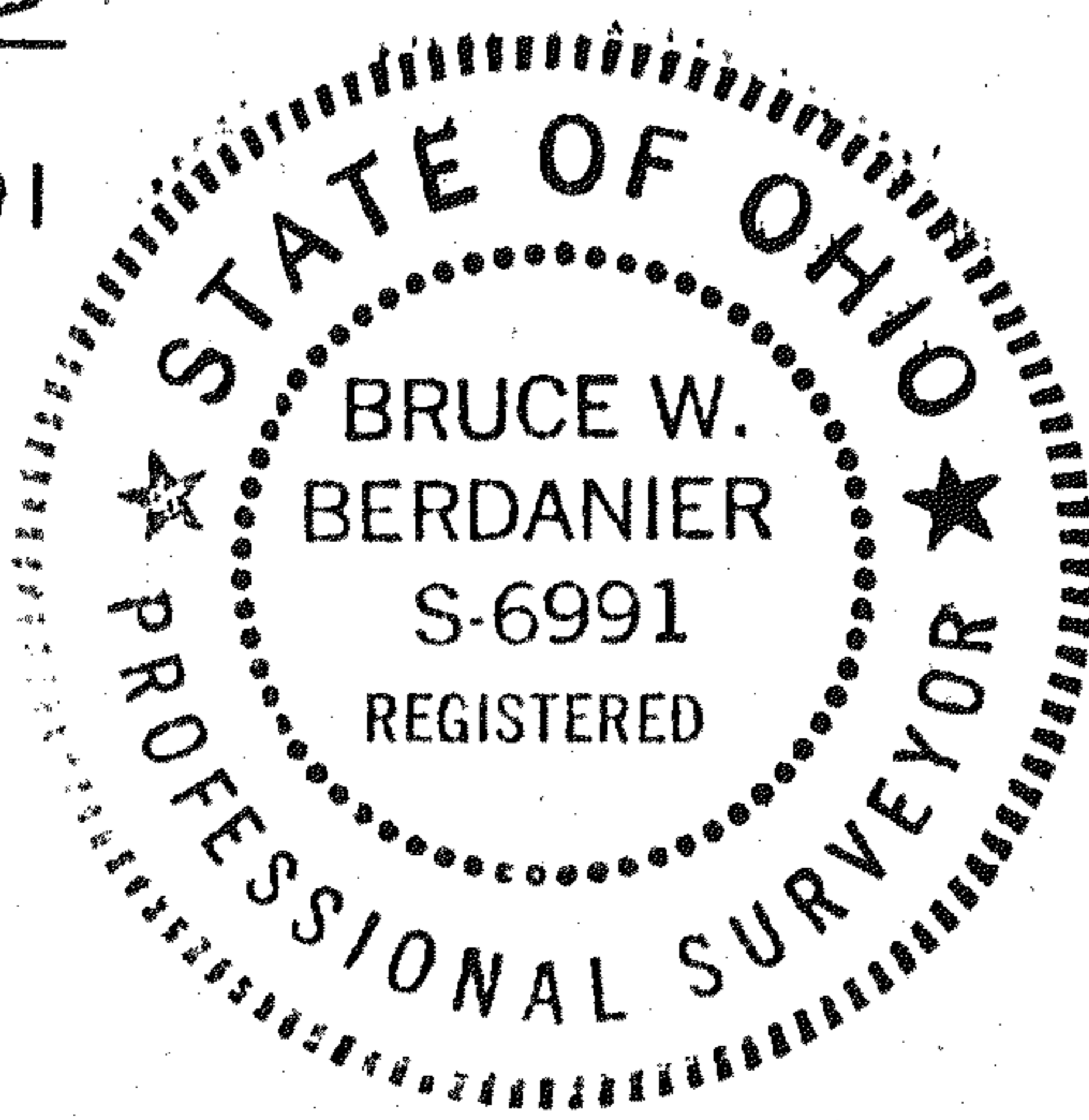

- IRON PIPE FOUND
- 5/8" IRON PIN SET WITH CAP STAMPED "6 687, 6991"