

PLAT OF BOUNDARY SURVEY

ZULIE CRALL

LOT 3245 AND PARTS OF LOTS 3495, 3496 AND 3498
CITY OF SHELBY, RICHLAND COUNTY, OHIO

GLENWOOD RD. - 50'

SCALE: 1" = 60'


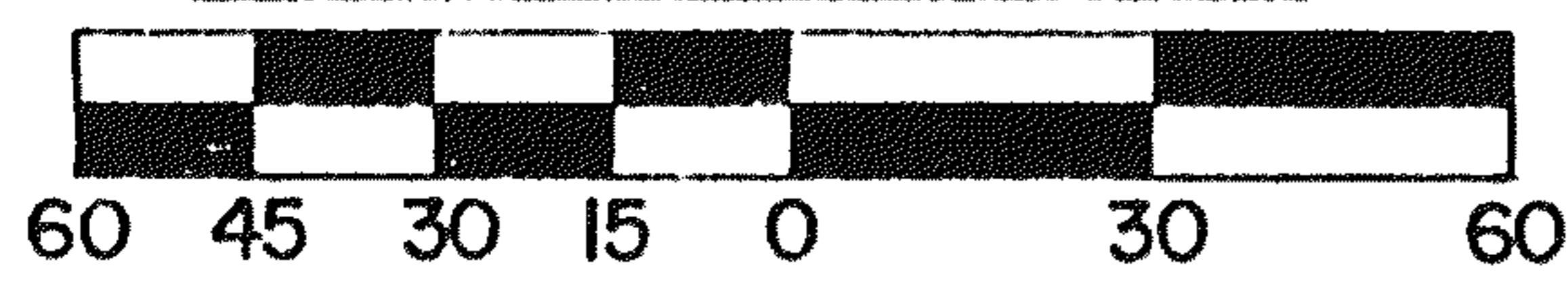

BEARINGS ARE BASED ON
PLAT VOL. 22, PG. 22 AND
ACTUAL FIELD LOCATION.

LEGEND

- ⊙ - CONC. MONUMENT FOUND
- △ - IRON PIN FOUND "6687, 6991"
- - IRON PIPE FOUND
- - 5/8" IRON PIN SET WITH CAP
STAMPED "C. KERG, RLS 7152"

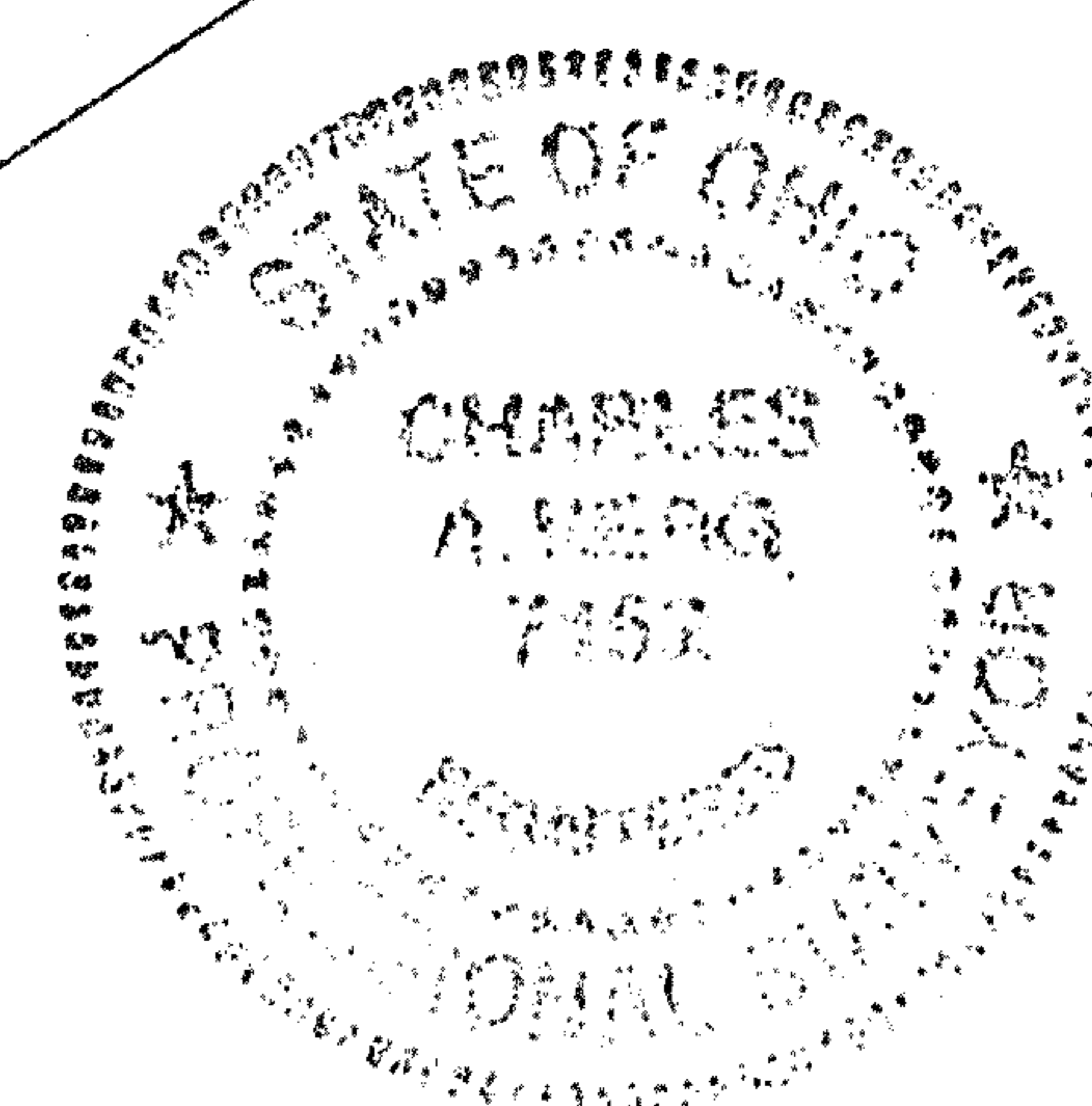

PREPARED BY
KERG SURVEYING

Charles A. Kerg
CHARLES A. KERG
REGISTERED OHIO SURVEYOR NO. 7152
DATE: MAY 3, 1989