

PLAT OF PROPERTY SURVEY
FOR

VICTOR R. & LOU ANN LOESCHER
 DIVISION OF LOTS 3449, 3450, 3451, 3452, 3453, 3454, 3455
 CITY OF SHELBY, RICHLAND COUNTY, OHIO

☺ CURVE DATA
 D = 1° 00' 32"
 I = 4° 45'
 R = 5704.65'
 T = 236.60'
 L = 472.93'

JOELYNN DRIVE - 50'

DICK'S DRIVE - 50'

LOT 3435

LOT 3434

LOT 3433

LOT 3432

LOT 3431

PREPARED BY:

Fred E. Krocka

FRED E. KROCKA
 OHIO REGISTERED SURVEYOR NO. 3702
 DATED: SEPTEMBER, 1976

SCALE - 1" = 50'


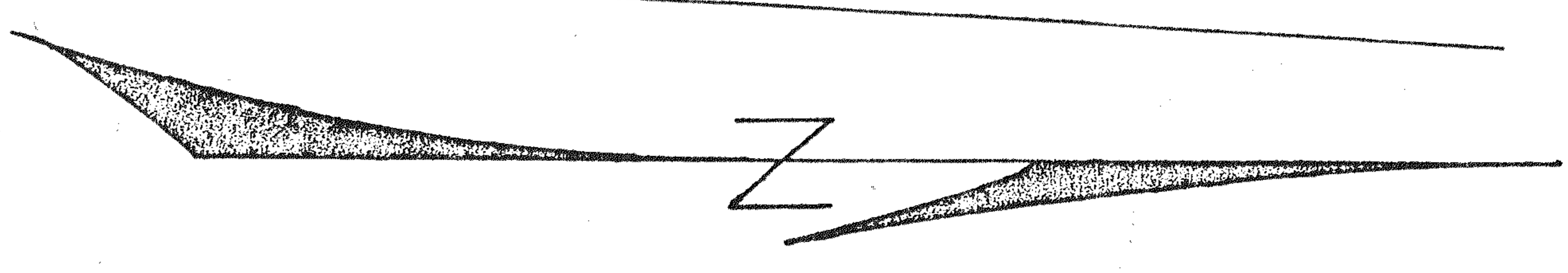

*6/22/76
 14+ 6/5
 25 6/1
 7.1*