

PLAT OF PROPERTY SURVEY  
FOR

VICTOR R. & LOU ANN LOESCHER  
 DIVISION OF LOTS 3449, 3450, 3451, 3452, 3453, 3454, 3455  
 CITY OF SHELBY, RICHLAND COUNTY, OHIO

☺ CURVE DATA  
 D = 1° 00' 32"  
 I = 4° 45'  
 R = 5704.65'  
 T = 236.60'  
 L = 472.93'

JOELYNN DRIVE - 50'

DICK'S DRIVE - 50'

LOT 3435

LOT 3434

LOT 3433

LOT 3432

LOT 3431

LOT 3453

LOT 3452

LOT 3451

LOT 3450

LOT 3449

(NO. 9)

(NO. 8)

(NO. 7)

(NO. 6)

(NO. 5)

PREPARED BY:

*Fred E. Krocka*

FRED E. KROCKA  
 OHIO REGISTERED SURVEYOR NO. 3702  
 DATED: SEPTEMBER, 1976

SCALE - 1" = 50'


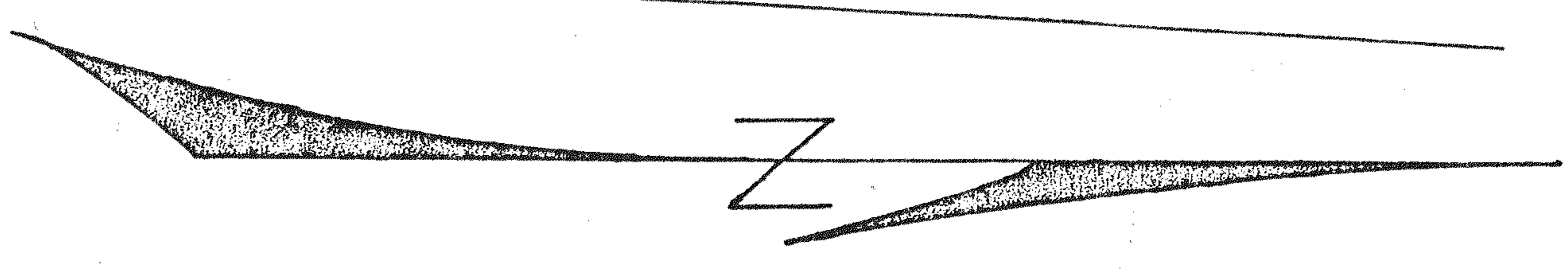

6/22/76  
 14+ 6/5  
 25 6/7  
 7.1