

PLAT OF PROPERTY SURVEY

MOST PURE HEART OF MARY CATHOLIC CHU

INLOT NOS. 344 & 345
CITY OF SHELBY, RICHLAND COUNTY, OHIO

LOUISE A. PORTNER'S SUBDIVISION
PLAT VOL. 6, PAGE 17

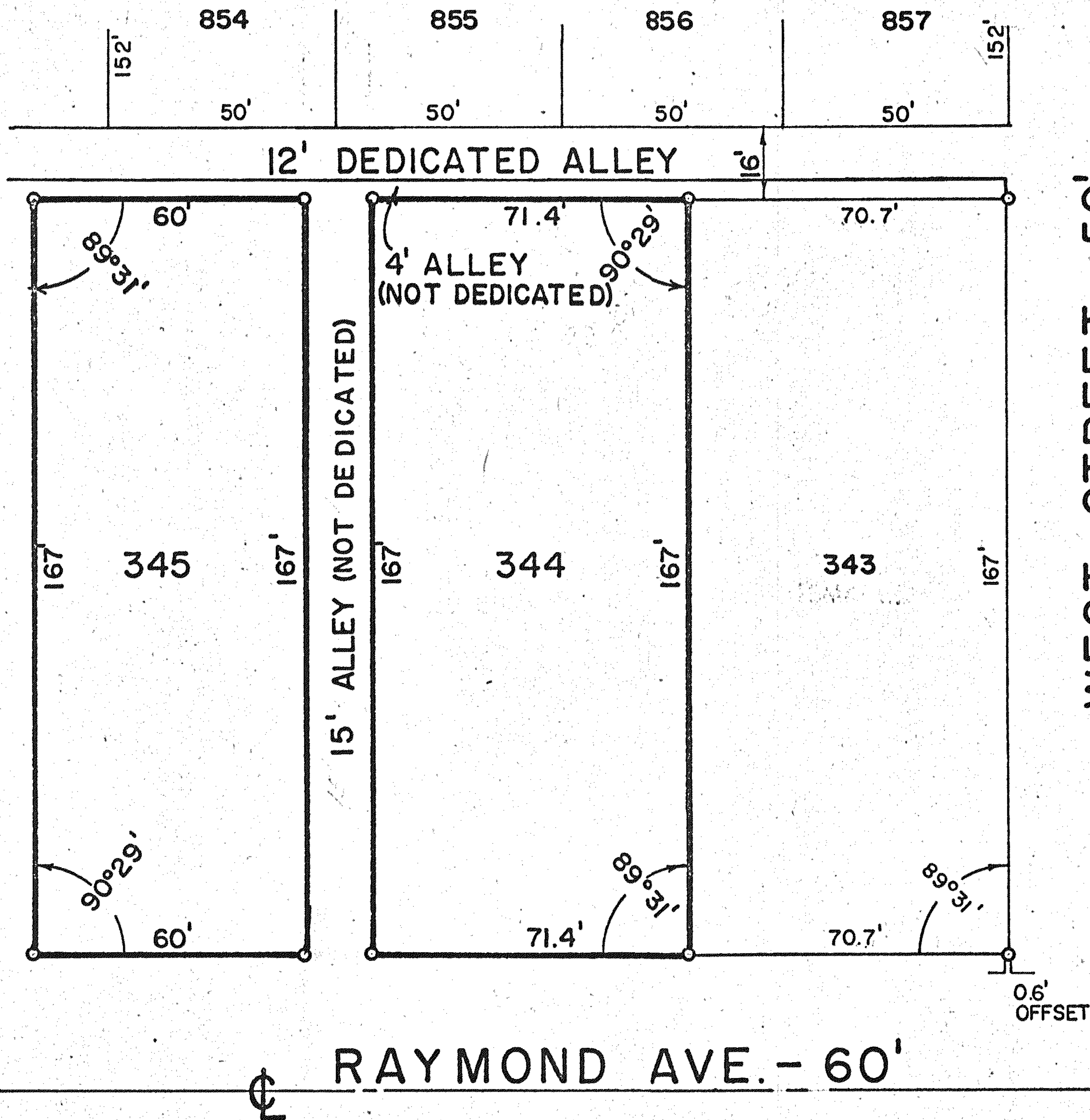

NOTE: THE ABOVE DRAWING & SURVEY IS PREDICATED UPON THE RICHLAND COUNTY AUDITOR'S TAX MAP AS THE INLOTS WERE DEVELOPED WITHOUT BENEFIT OF A RECORDED PLAT.

I HEREBY CERTIFY THAT I MADE A SURVEY OF THE ABOVE PROPERTY AND HAVE PLACED IRON PIPE AS INDICATED.

Fred E. Krocka
FRED E. KROCKA
OHIO REGISTERED SURVEYOR NO. 3702
SEPTEMBER 25, 1968