

PLAT OF PROPERTY SURVEY
DANIEL ZACHMAN
 TO
PATRICIA A. DONNENWIRTH
 PART OF LOT NO. 3421
 CITY OF SHELBY, RICHLAND COUNTY, OHIO

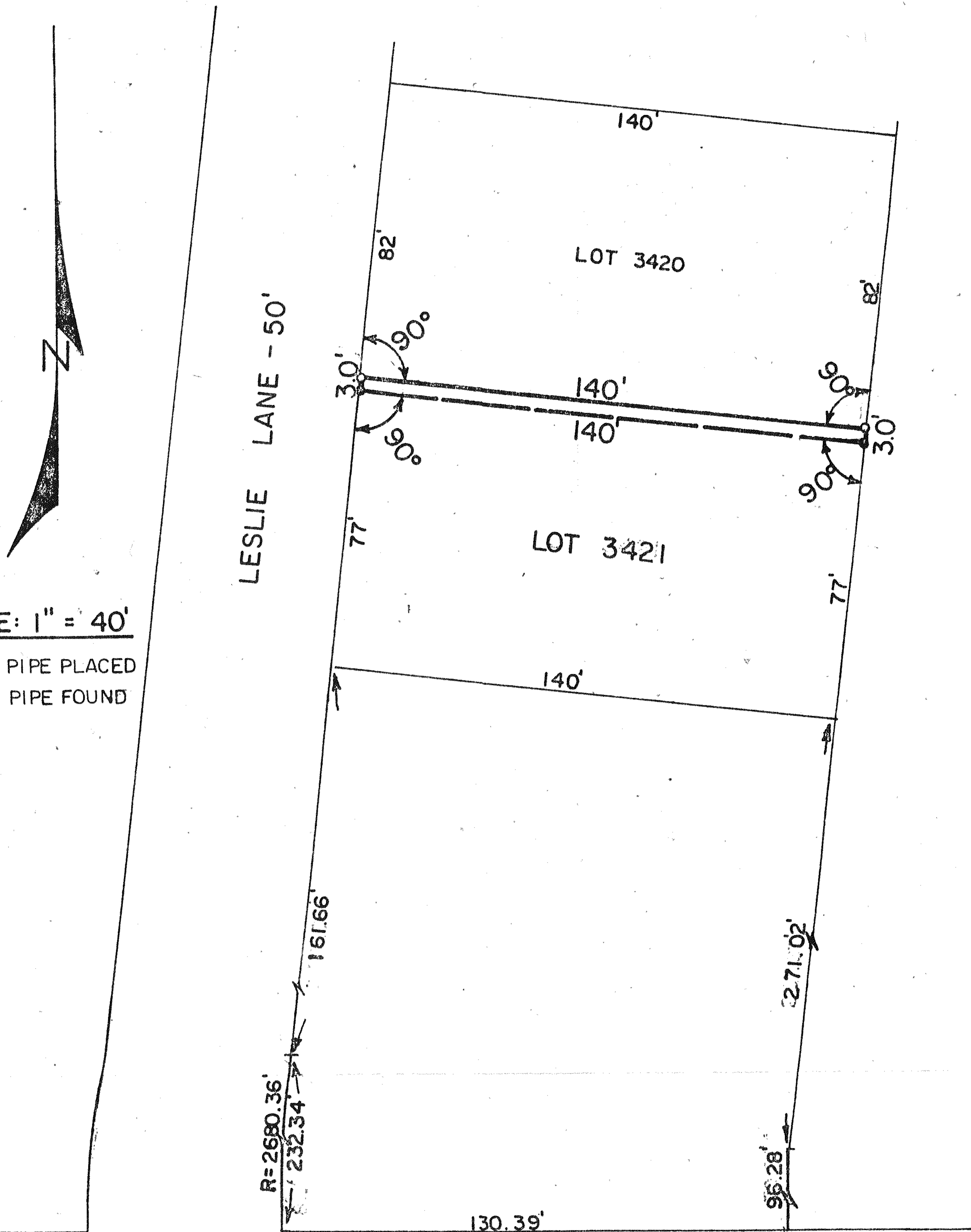

SCALE: 1" = 40'

● IRON PIPE PLACED
 ○ IRON PIPE FOUND

MAPLE AVE. - 50'

PREPARED BY:

F. E. KROCKA & ASSOCIATES

Fred E. Krocka

FRED E. KROCKA

OHIO REG. SURVEYOR NO. 3702

DATE: