

PLAT OF PROPERTY SURVEY

HOWARD LOGAN

LOT 3371, TOWN AND COUNTRY ALLOT., PLAT VOL. 17, PG. 94
CITY OF SHELBY, RICHLAND COUNTY, OHIO

BEARINGS ARE BASED ON
PLAT VOL. 17, PG. 94

SCALE 1" = 40'


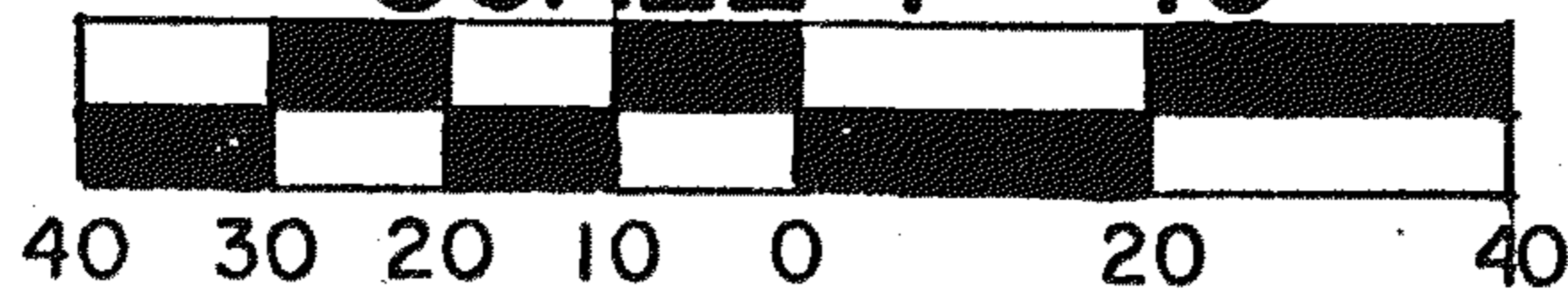

SHELBY AVE - 50'



PREPARED BY

F.E. KROCKA & ASSOCIATES

Raymond G. Lenczowski
RAYMOND G. LENCZOWSKI
REGISTERED OHIO SURVEYOR NO. 6687
DATE: JUNE 10, 1987

LEGEND

- ⊙ - CONCRETE MONUMENT FOUND "BLOSSER"
- - IRON PIPE FOUND
- - 5/8" IRON PIN SET WITH CAP STAMPED "6687, 6991"

RDT