

PLAT OF PROPERTY SURVEY

JAMES C. HUMMEL[®]

TO

HANS W. & ERIKA H. REICH

PART OF LOTS 3346 & 3348

CITY OF SHELBY, RICHLAND COUNTY, OHIO

SUNSET DR. - 60'

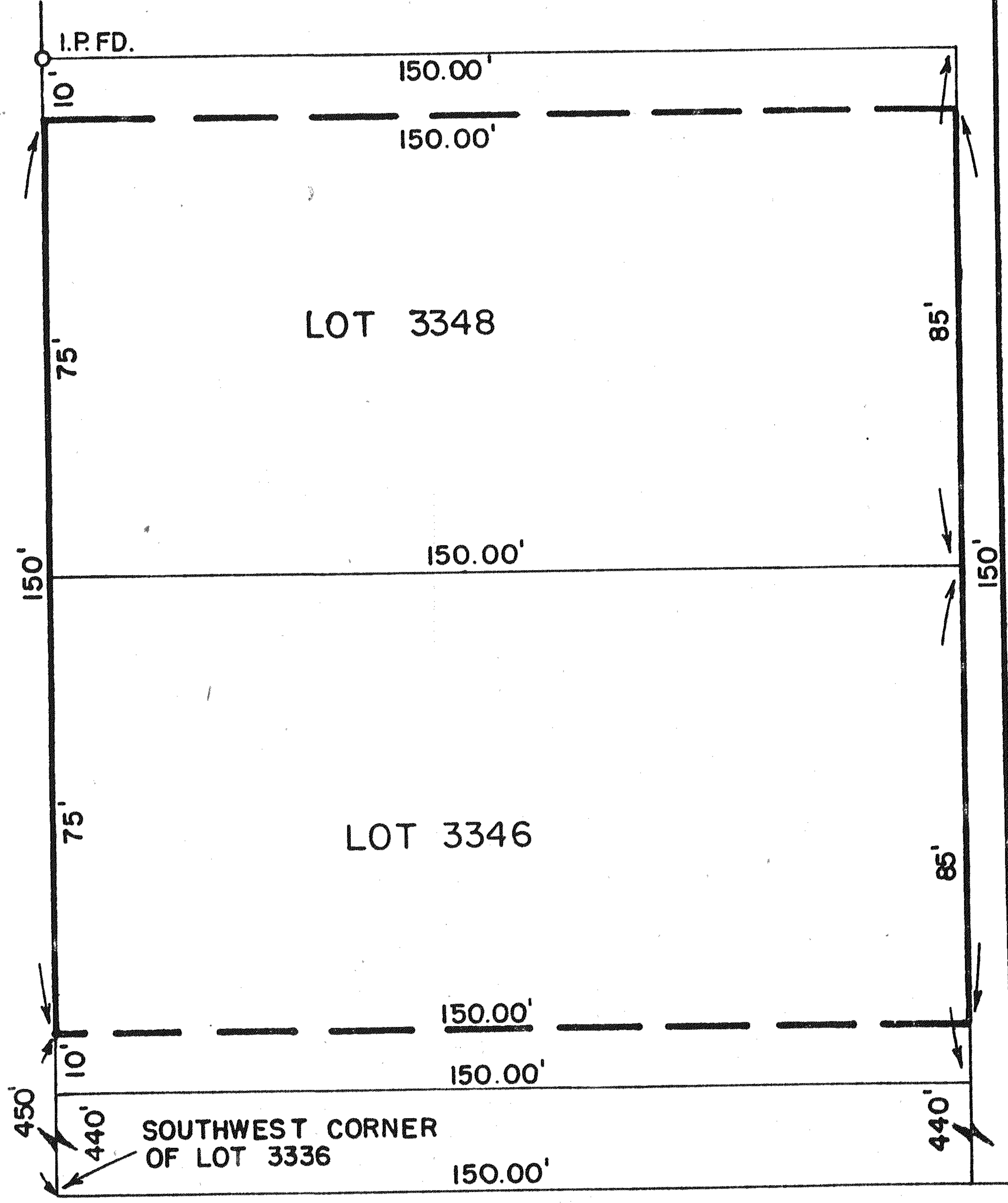

SCALE: 1" = 30'

PLYMOUTH ST. - 60'

PREPARED BY
F.E. KROCKA & ASSOCIATES

Fred E. Krocka

FRED E. KROCKA
OHIO REGISTERED SURVEYOR NO. 3702
DATE: MARCH 22, 1978