

PLAT OF PROPERTY SURVEY

JOHN REYNOLDS

PART OF LOT 3323, DAN E. FOX ALLOT., PLAT VOL. 21, PG. 131
CITY OF SHELBY, RICHLAND COUNTY, OHIO

SCALE : 1" = 40'

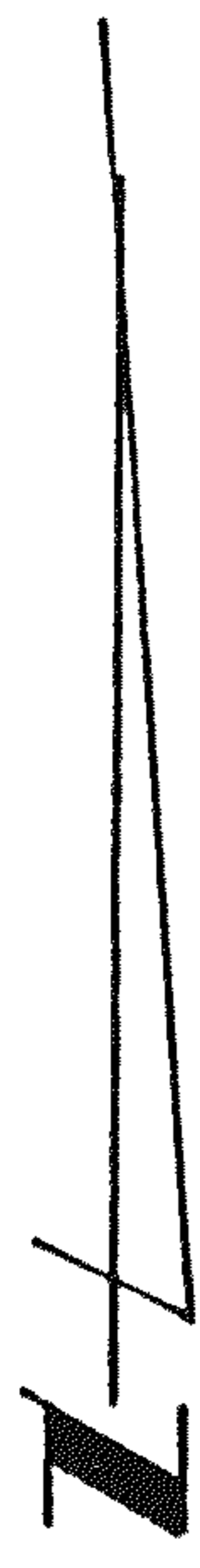
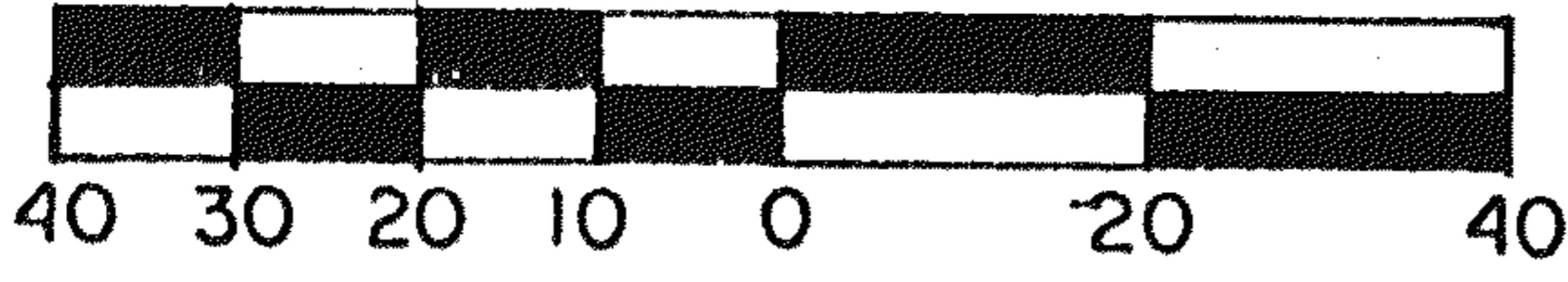

PLYMOUTH ST. - 60'

BEARINGS ARE
BASED ON PLAT
VOL. 21, PAGE 131

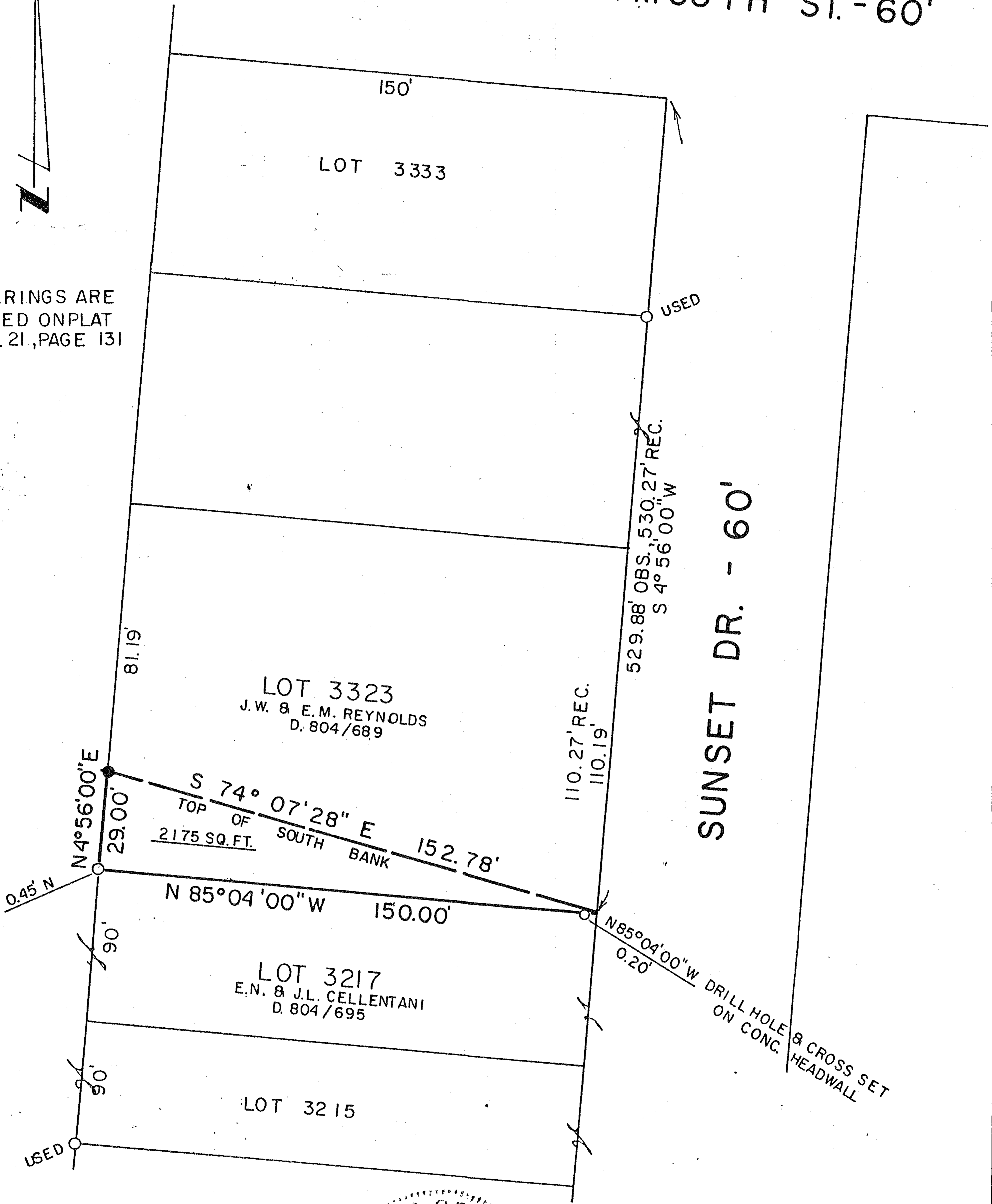

LEGEND

- 1" PIPE FOUND
- 5/8" IRON PIN SET WITH CAP STAMPED "6687, 6991"

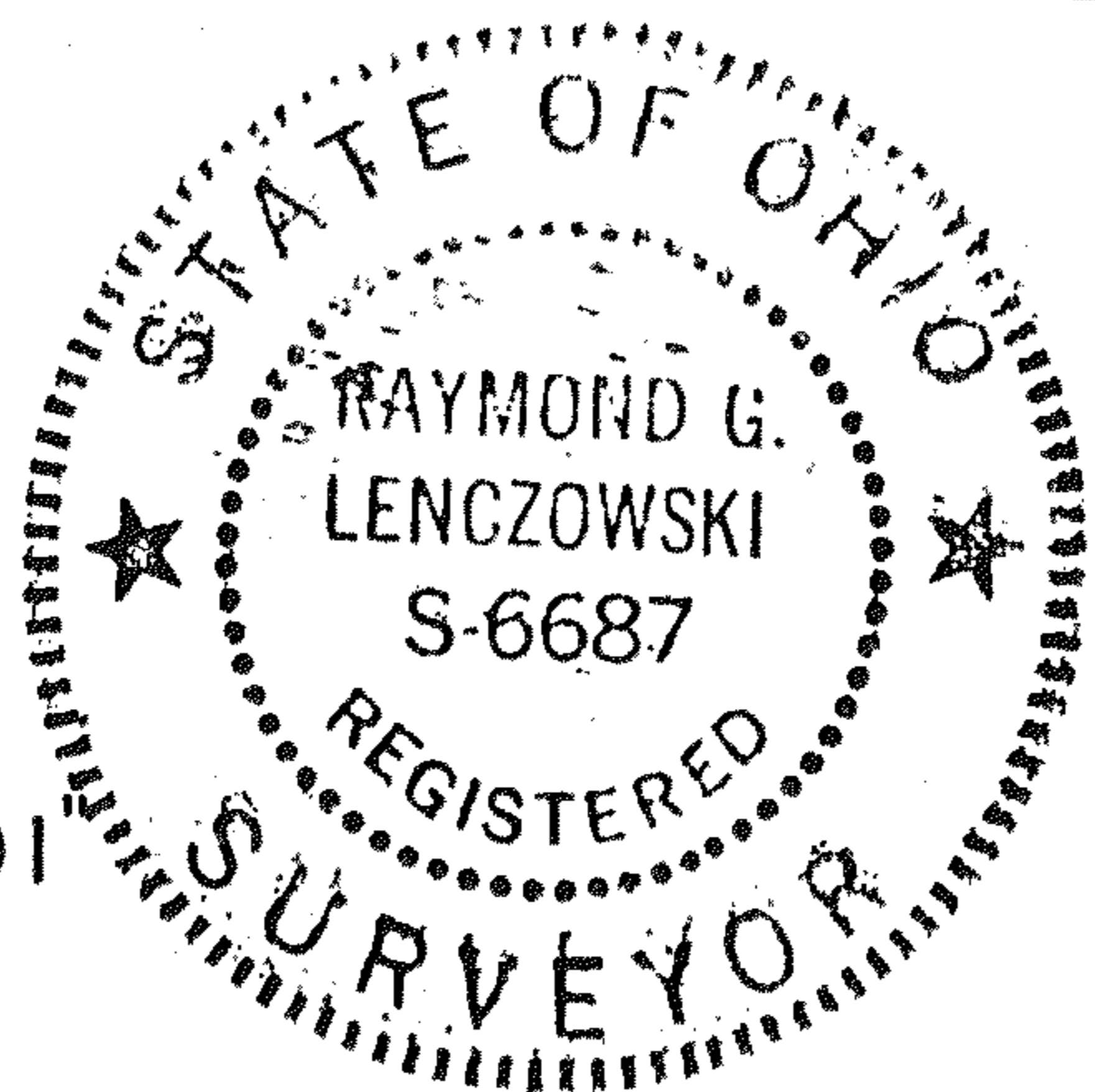

PREPARED BY
F. E. KROCKA & ASSOCIATES

Raymond G. Lenczowski

RAYMOND G. LENZOWSKI
REGISTERED OHIO SURVEYOR NO. 6687
DATE : MAY 20, 1987