

PLAT OF PROPERTY SURVEY
WENWEST, INC.
 PART OF LOTS 3219 & 3220
 CITY OF SHELBY, RICHLAND COUNTY, OHIO

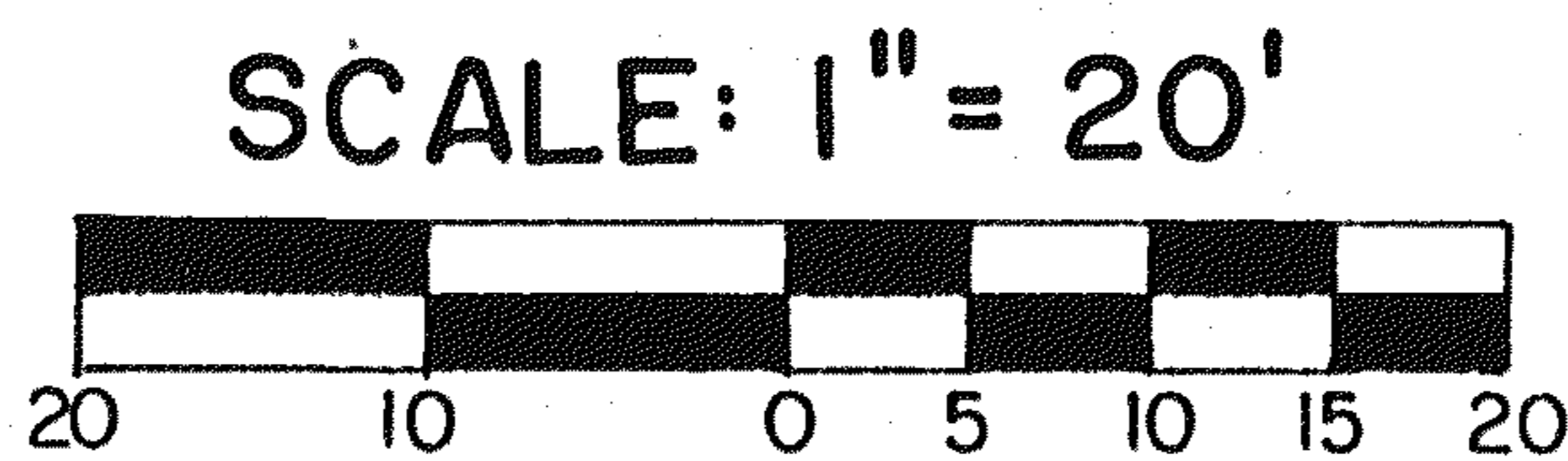

BEARINGS ARE BASED ON
 THE NORTH RIGHT OF WAY
 OF SENECA DRIVE BEING
 S 68° 13' 00" W.

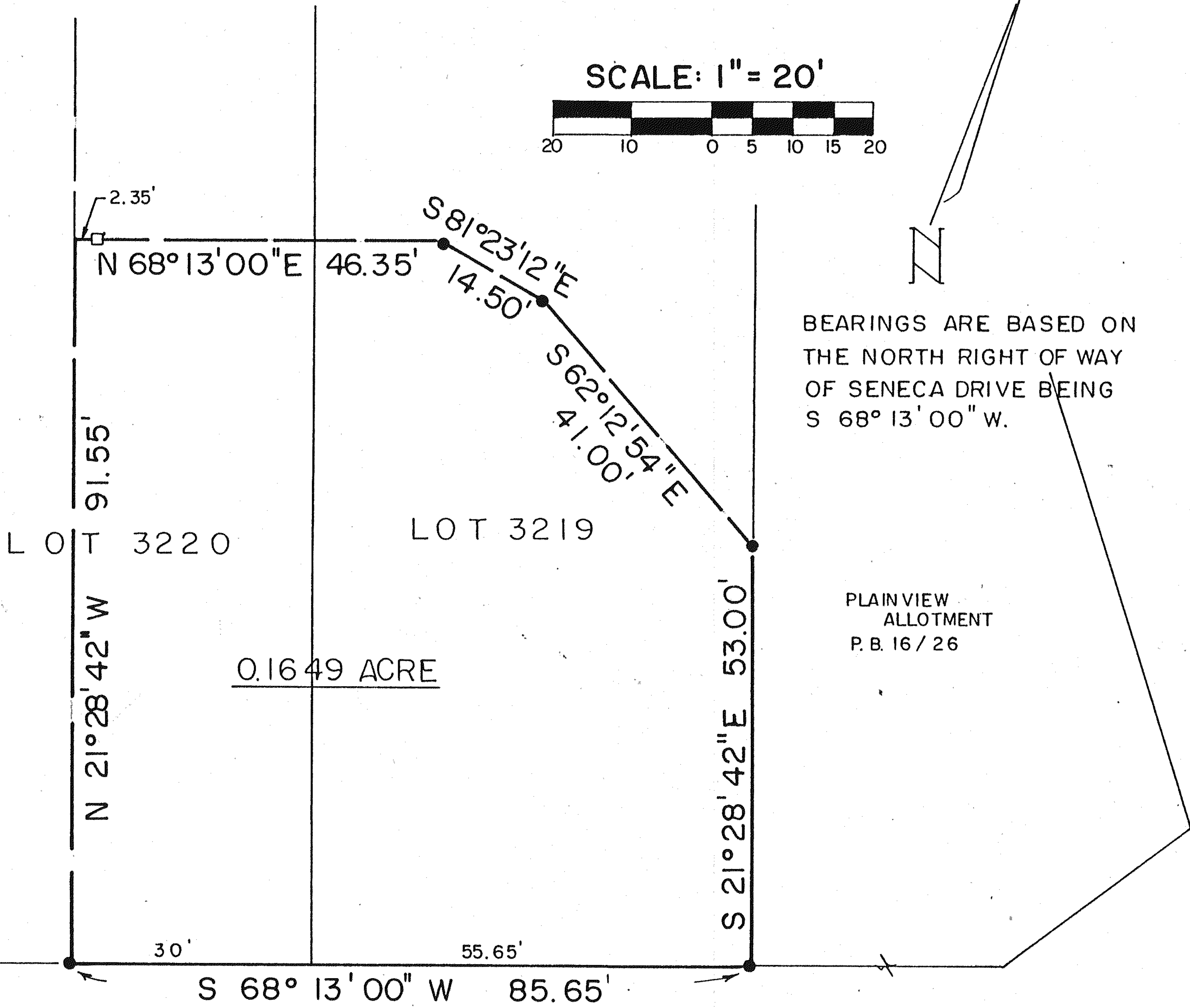

LEGEND

- WOOD HUB SET
- 5/8" IRON PIN SET WITH CAP STAMPED "6687, 6991"



PREPARED BY
F. E. KROCKA & ASSOCIATES, INC.

Raymond G. Lenczowski
 RAYMOND G. LENCZOWSKI
 OHIO REGISTERED SURVEYOR NO. 6687
 DATED: NOVEMBER 14, 1989