

PROPERTY SURVEY  
**FRIEBEL & HARTMAN, INC.**  
PART OF INLOT NO. 3176  
SHARON TOWNSHIP, RICHLAND COUNTY, OHIO

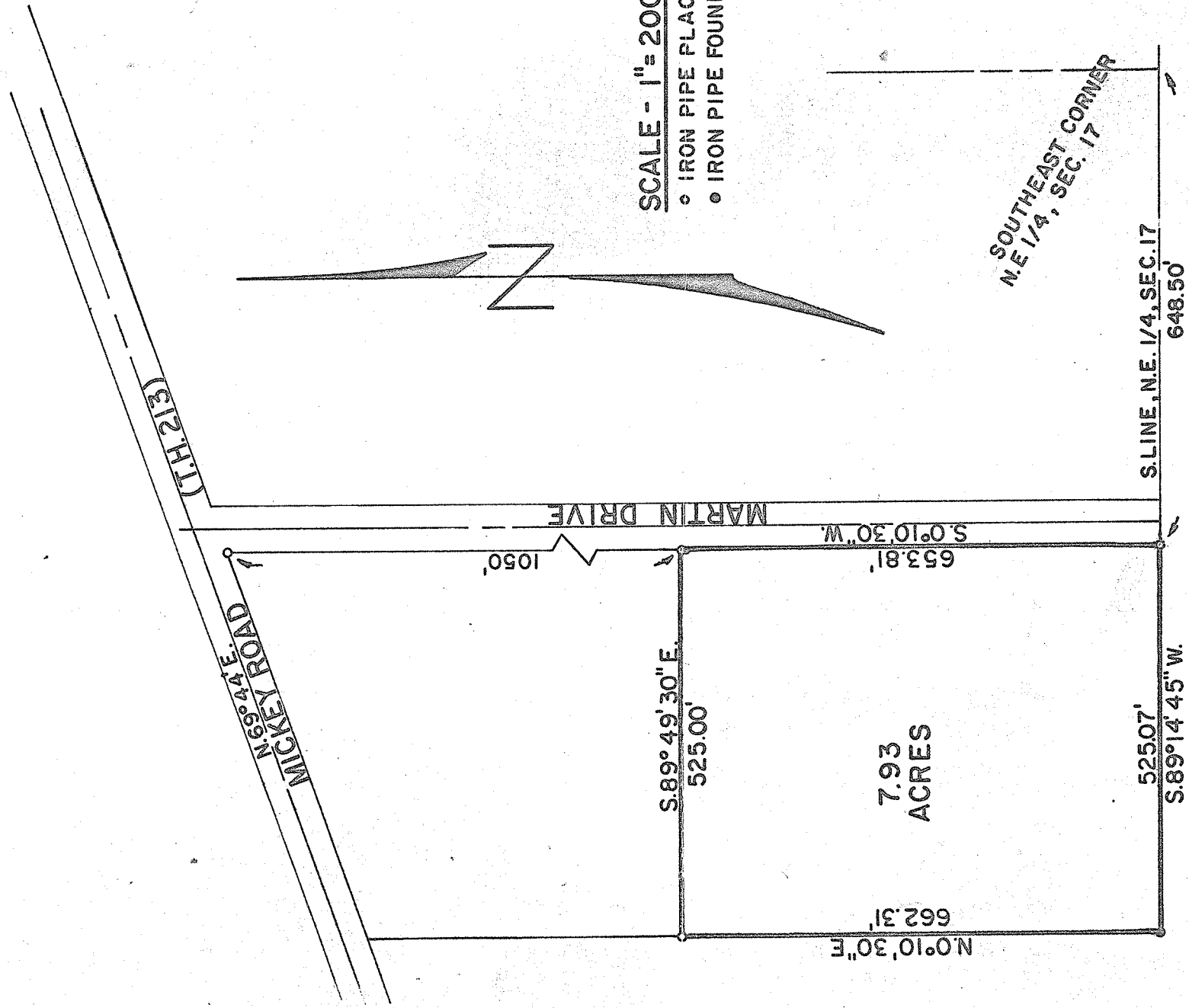

SCALE - 1" = 200'  
○ IRON PIPE PLACED  
● IRON PIPE FOUND

SOUTHEAST CORNER  
N.E. 1/4, SEC. 17

S. LINE, N.E. 1/4, SEC. 17  
648.50'

PREPARED BY:

F. E. KROCKA & ASSOCIATES

*Fred E. Krocka*

FRED E. KROCKA

OHIO REGISTERED SURVEYOR NO. 3702

DATE: NOV. 3, 1973

*Map #40*