

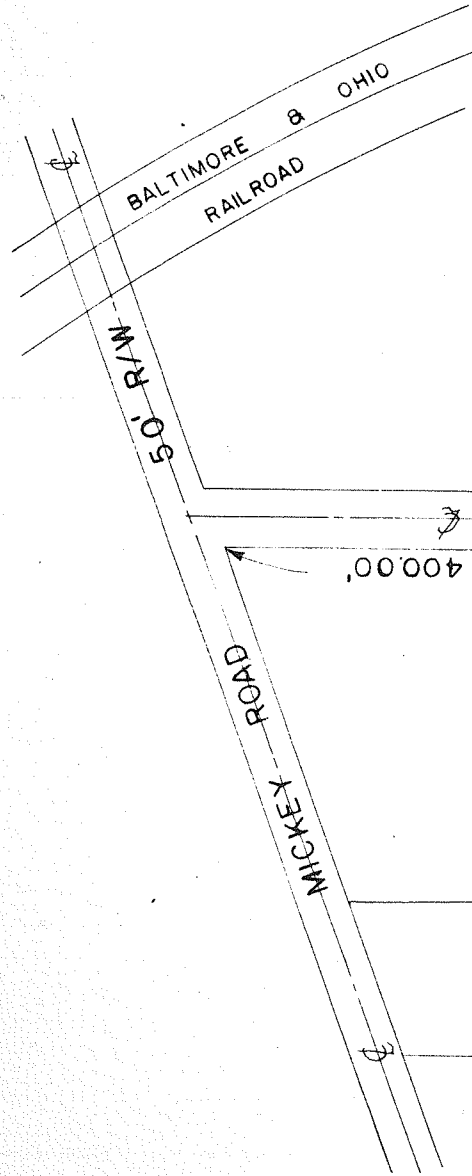

SCALE 1" = 200'



PROPERTY SURVEY
VERN BARNHILL REALTY
PART OF INLOT NO. 3176
CITY OF SHELBY, RICHLAND COUNTY
OHIO

Robert M. Little
Reg. Surveyor #5524
January 21, 1969

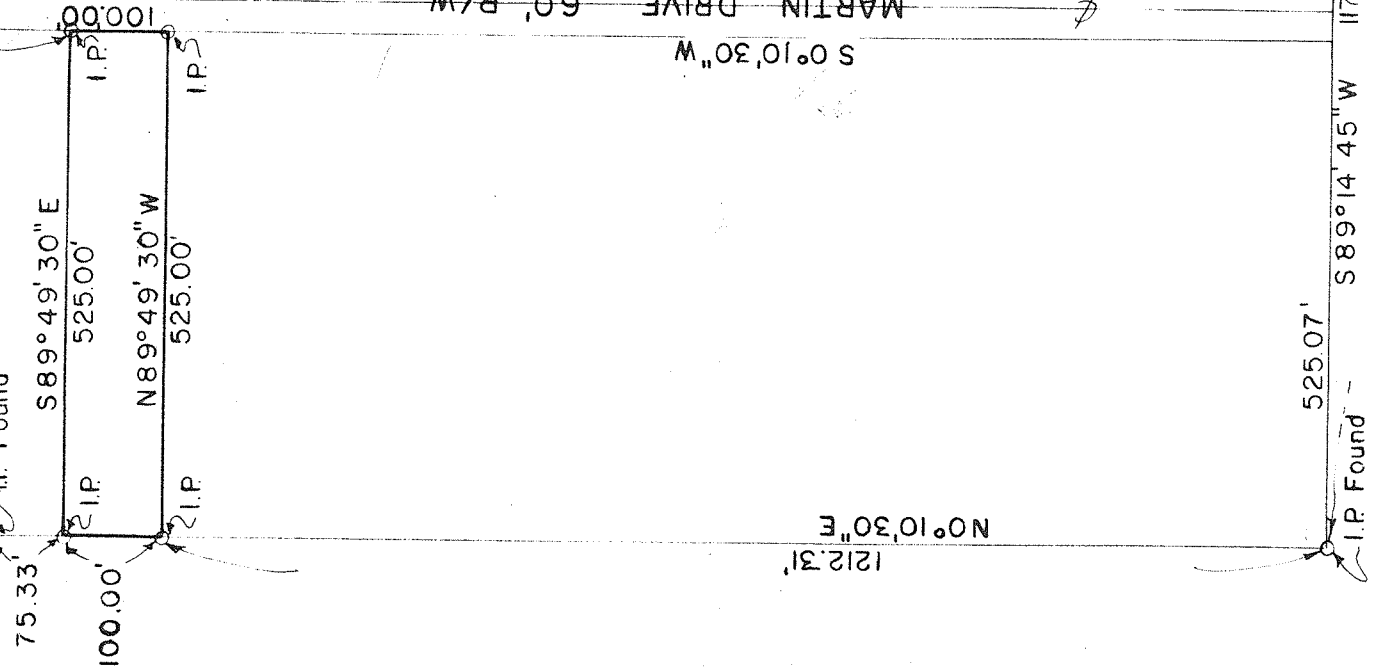

South Line N.E. 1/4, Sec. 17, 22, R19

S.E. Corner N.E. 1/4
Sec. 17, T 22, R19

LEGAL DESCRIPTION

Situated in the City of Shelby, County of Richland, State of Ohio, and being a part of lot #3176 of the consecutively numbered lots of the City of Shelby, and being more particularly described as follows:
Starting at an iron pin on the South line of the Northeast Quarter of Section 17, Township 22, Range 19, said iron pin being 1,173.57 feet west from the Southeast corner of said Northeast Quarter Section;
thence N 0° 10' 30" E, a distance of 1,212.31 feet to an iron pin, marking the point of beginning of the property herein described;
thence continuing N 0° 10' 30" E, a distance of 100.00 feet to an iron pin;
thence S 89° 49' 30" E, a distance of 525.00 feet to an iron pin on the West right-of-way line of Martin Drive;
thence S 0° 10' 30" W along said right-of-way line, a distance of 100.00 feet to an iron pin;
thence N 89° 49' 30" W, a distance of 525.00 feet to the point of beginning, containing 1.21 acres of land, more or less, but subject to all legal easements.