

PLAT OF BOUNDARY SURVEY

RODGER MARKWELL

PART OF LOTS 315 & 316, PLAT VOL. 2#3, PG. 5  
CITY OF SHELBY, RICHLAND COUNTY, OHIO

SHARON ST. - 50'

AUBURN ST. - 50'

BRIDGE ST. - 50'

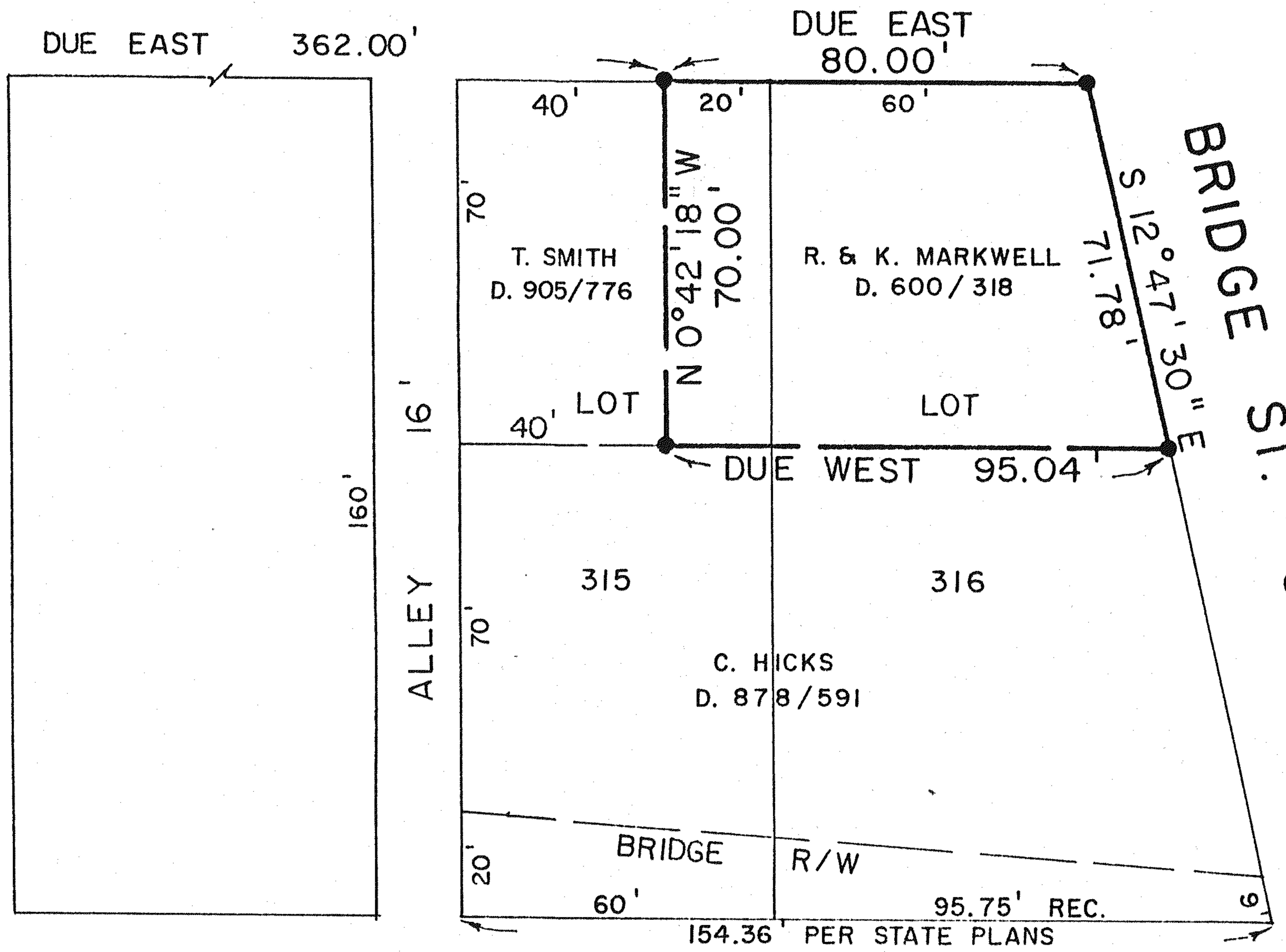

BEARINGS ARE BASED ON 1979 STATE OF OHIO  
WHITNEY AVE. BRIDGE RECONSTRUCTION PLANS

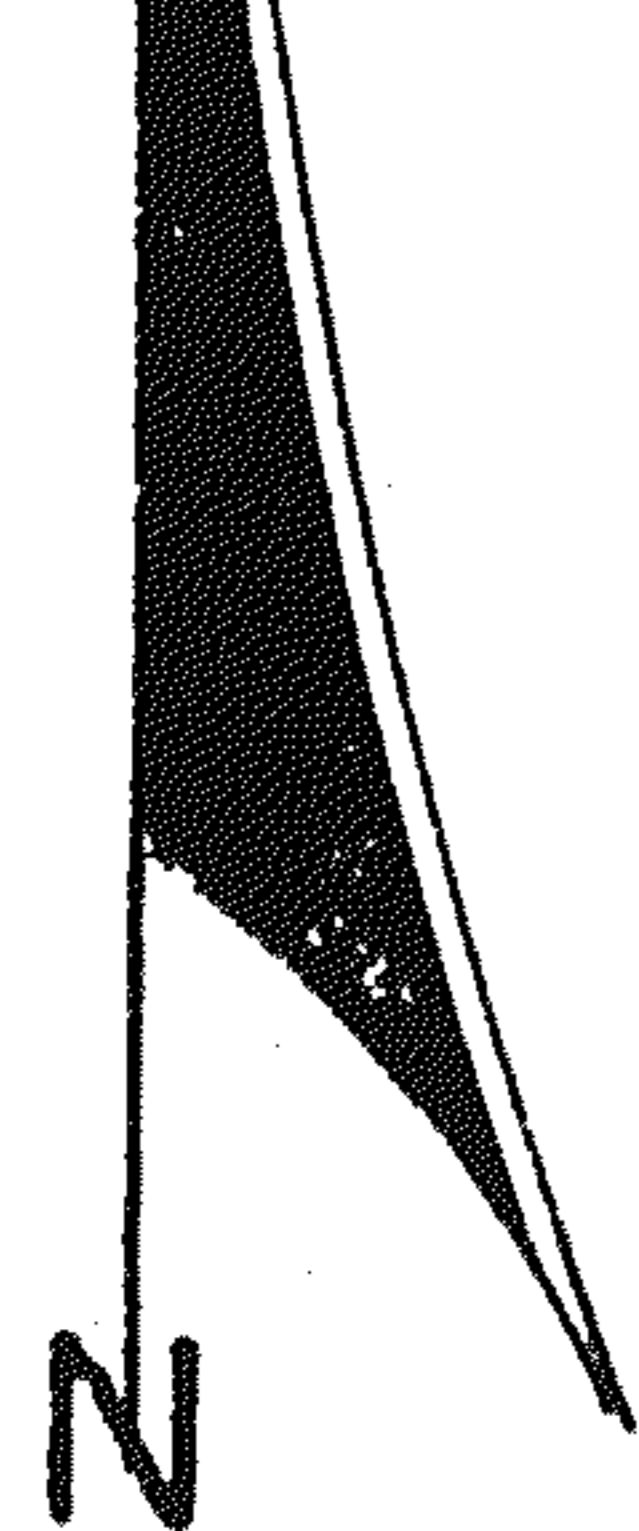

SCALE: 1" = 40'

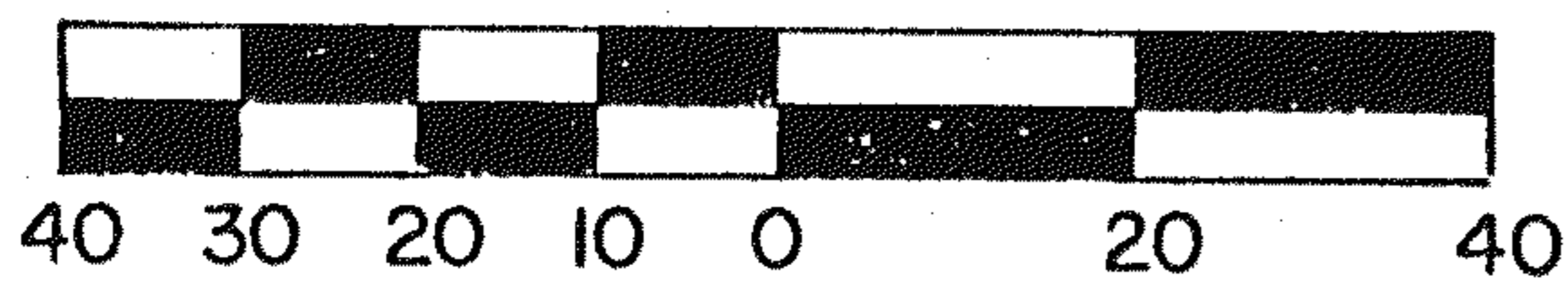

LEGEND

- - IRON PIPE FOUND
- - 5/8" IRON PIN FOUND WITH CAP  
STAMPED "C. KERG, RLS 7152"

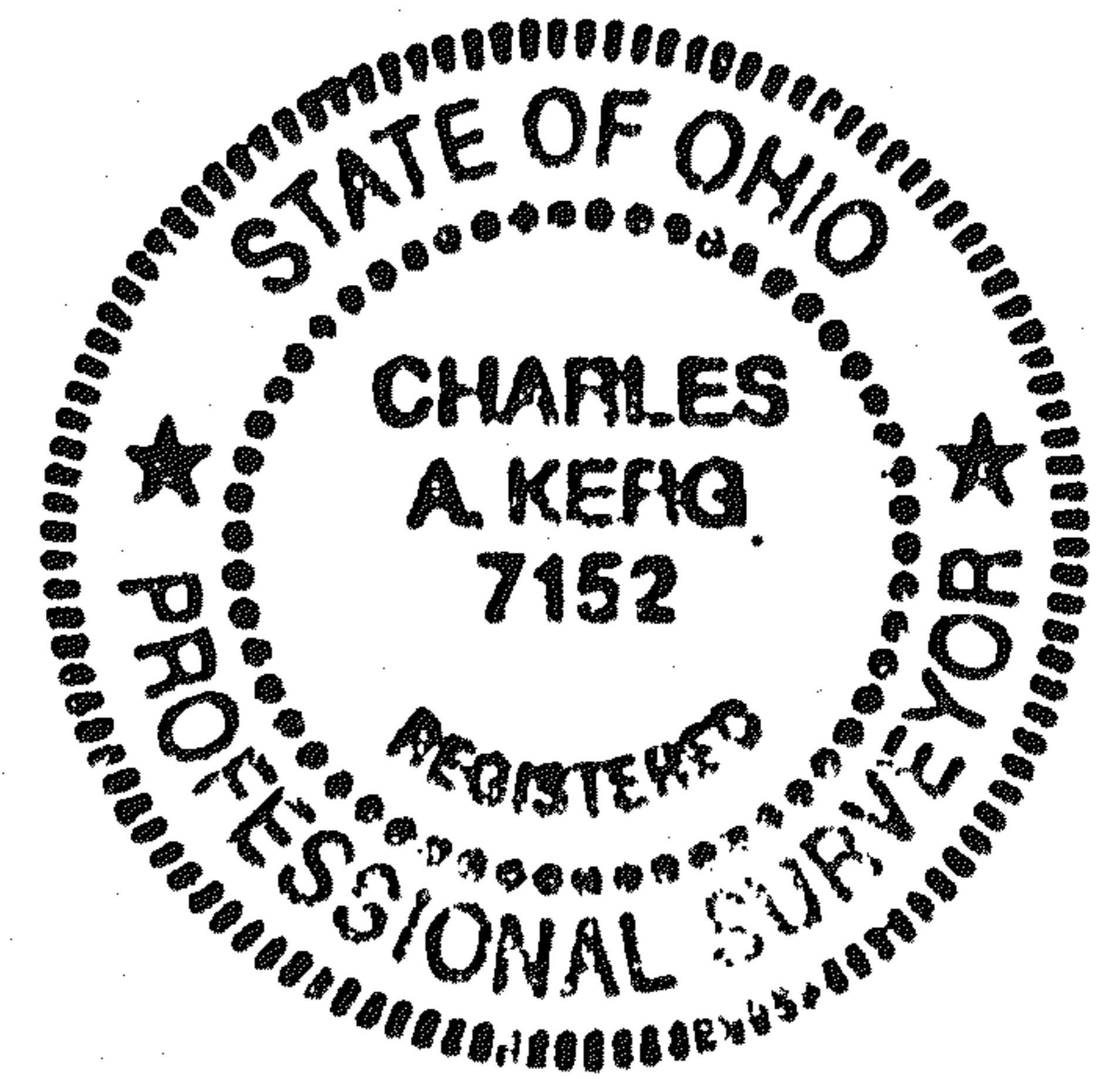

PREPARED BY  
KERG SURVEYING

*Charles A. Kerg*

CHARLES A. KERG  
REGISTERED OHIO SURVEYOR NO. 7152  
DATE: AUGUST 3, 1989