

PLAT OF BOUNDARY SURVEY

DAVID WHITE

PART OF LOTS 309 AND 310, PLAT VOL. 2-3, PG. 5 AND  
 LOT 1610 AND PART OF LOT 1611, PLAT VOL. 8, PG. 14  
 CITY OF SHELBY, RICHLAND COUNTY, OHIO

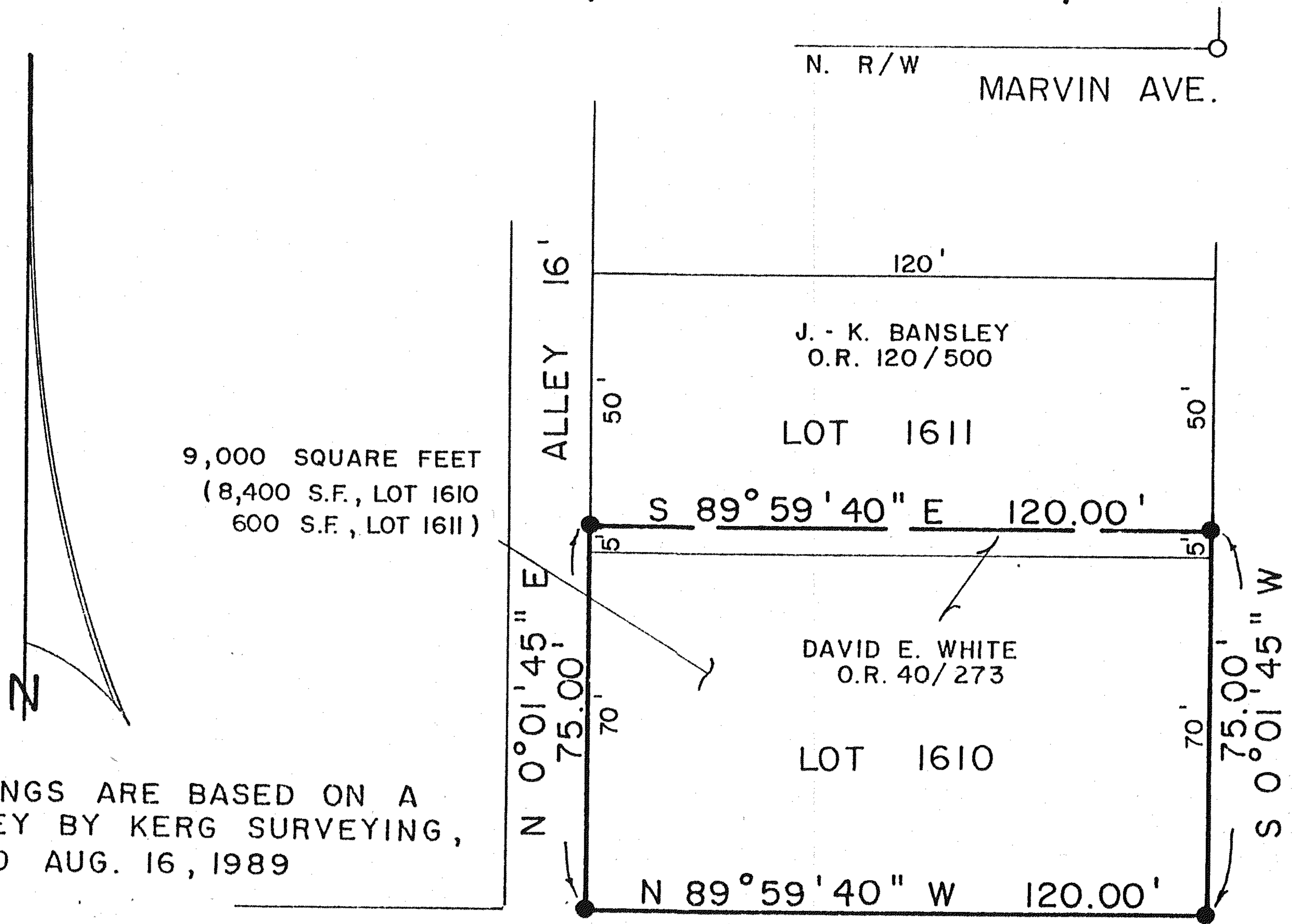

BEARINGS ARE BASED ON A  
 SURVEY BY KERK SURVEYING,  
 DATED AUG. 16, 1989

AUBURN ST. - 50'

413.88' OBS. , 413' REC.

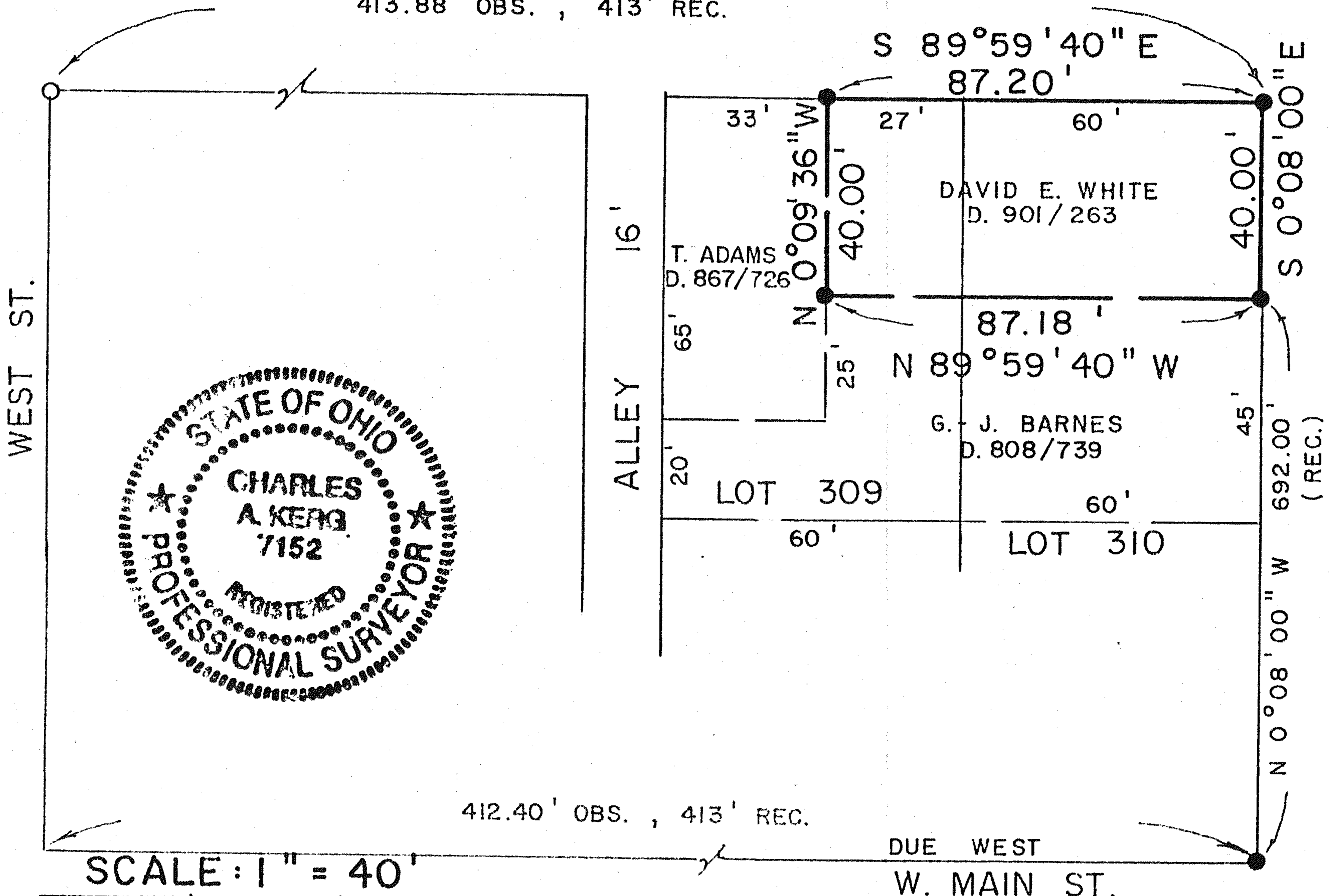

SCALE: 1" = 40'



NEW SURVEY  
 OF EXISTING PARCEL  
 TAX MAP APPROVED

JK 4-22-92  
 INITIAL DATE

PREPARED BY  
 KERK SURVEYING

Charles A. Kerk  
 CHARLES A. KERK  
 REGISTERED OHIO SURVEYOR NO. 7152  
 DATE: APRIL 8, 1992

LEGEND

- IRON PIPE FOUND
- 5/8" IRON PIN SET WITH CAP  
 STAMPED "C. KERK, RLS 7152"