

PLAT OF BOUNDARY SURVEY

DAVID WHITE

PART OF LOTS 309 AND 310, PLAT VOL. 2-3, PG. 5 AND  
 LOT 1610 AND PART OF LOT 1611, PLAT VOL. 8, PG. 14  
 CITY OF SHELBY, RICHLAND COUNTY, OHIO

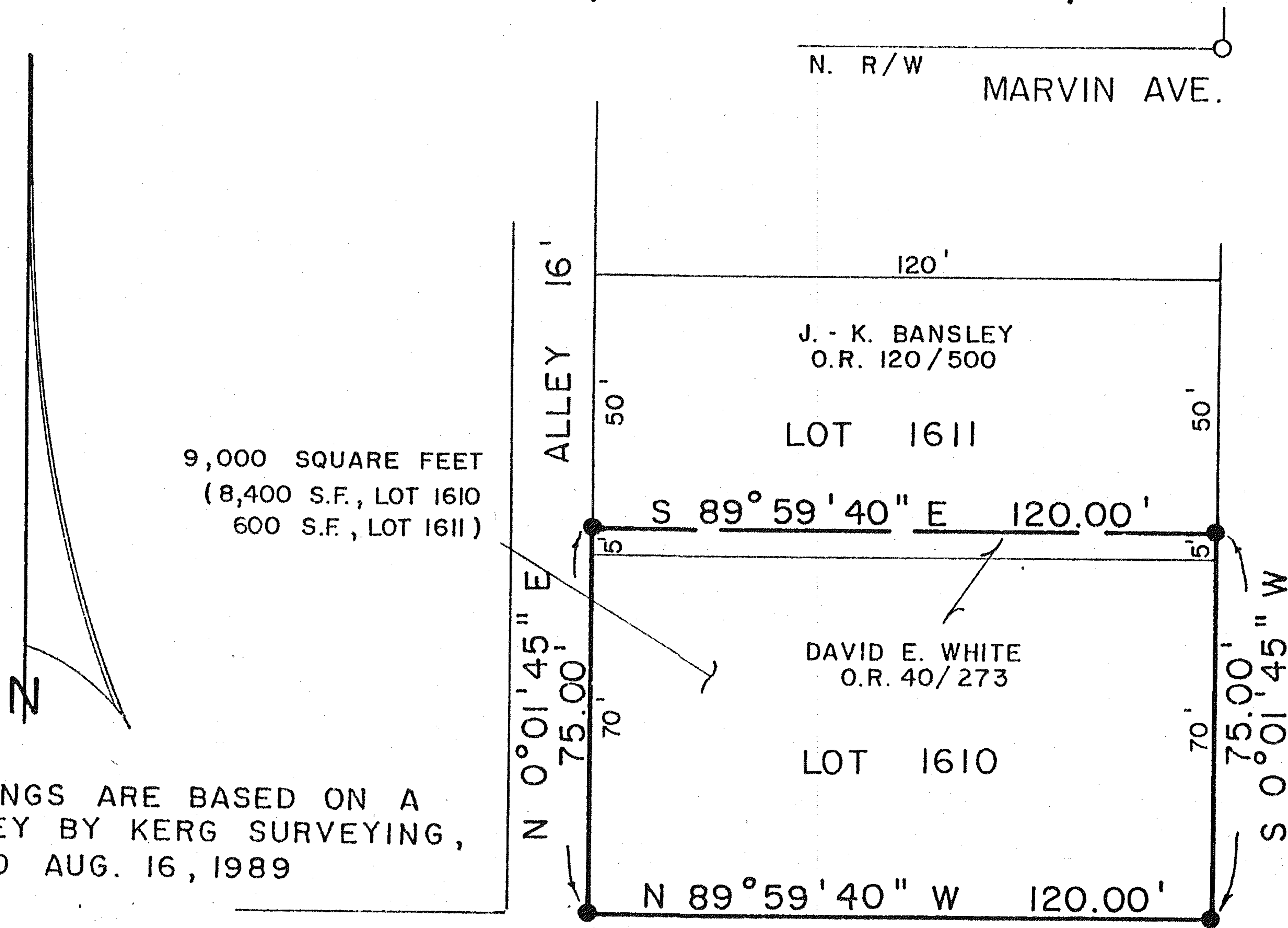

9,000 SQUARE FEET  
 (8,400 S.F., LOT 1610  
 600 S.F., LOT 1611)

BEARINGS ARE BASED ON A  
 SURVEY BY KERK SURVEYING,  
 DATED AUG. 16, 1989

AUBURN ST. - 50'

413.88' OBS. , 413' REC.

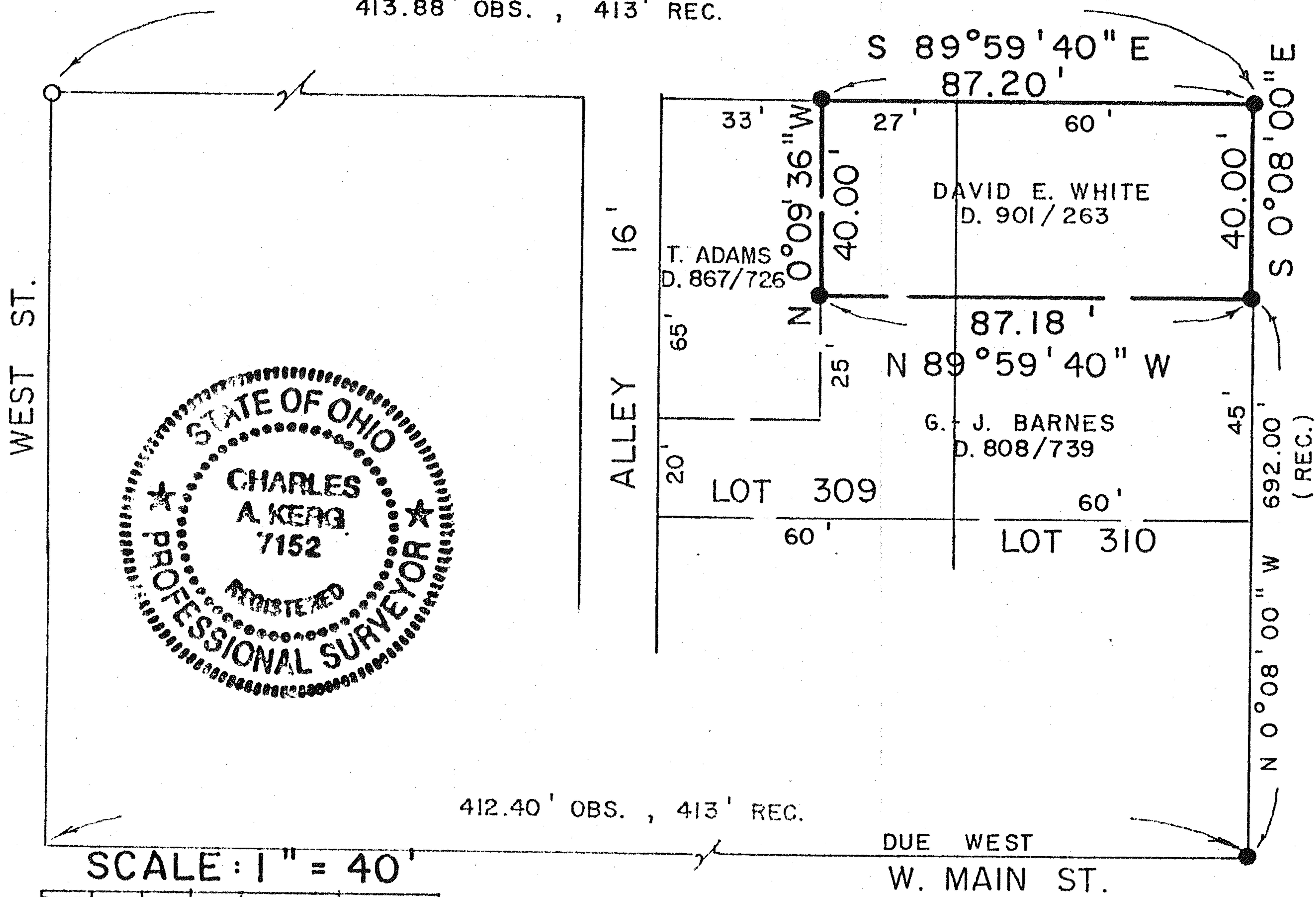

412.40' OBS. , 413' REC.

SCALE: 1" = 40'

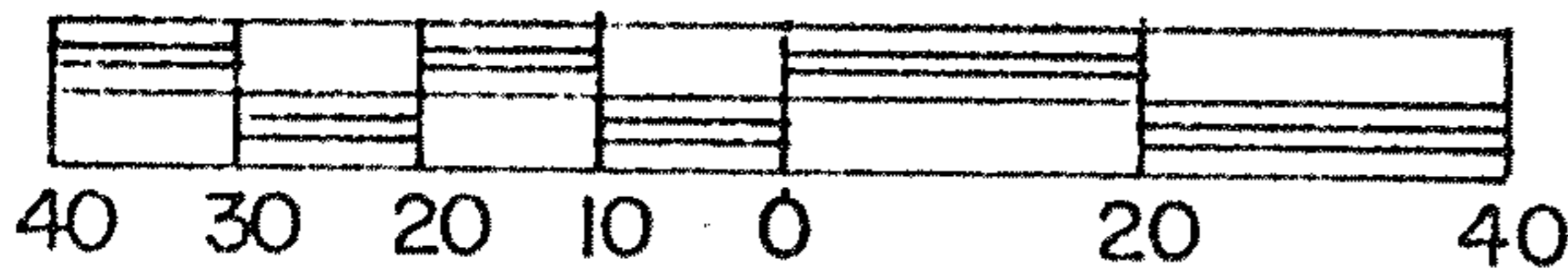

SHARON ST. - 50'

PREPARED BY  
 KERK SURVEYING

*Charles A. Kerk*  
 CHARLES A. KERK  
 REGISTERED OHIO SURVEYOR NO. 7152  
 DATE: APRIL 8, 1992

LEGEND

- IRON PIPE FOUND
- 5/8" IRON PIN SET WITH CAP  
 STAMPED "C. KERK, RLS 7152"

NEW SURVEY  
 OF EXISTING PARCEL  
 TAX MAP APPROVED

*JK*      4-22-92  
 INITIAL      DATE