

PLAT OF PROPERTY SURVEY
SID THOMAS
 INLOT 3081 AND PART OF INLOT 3080
 CITY OF SHELBY, RICHLAND COUNTY, OHIO

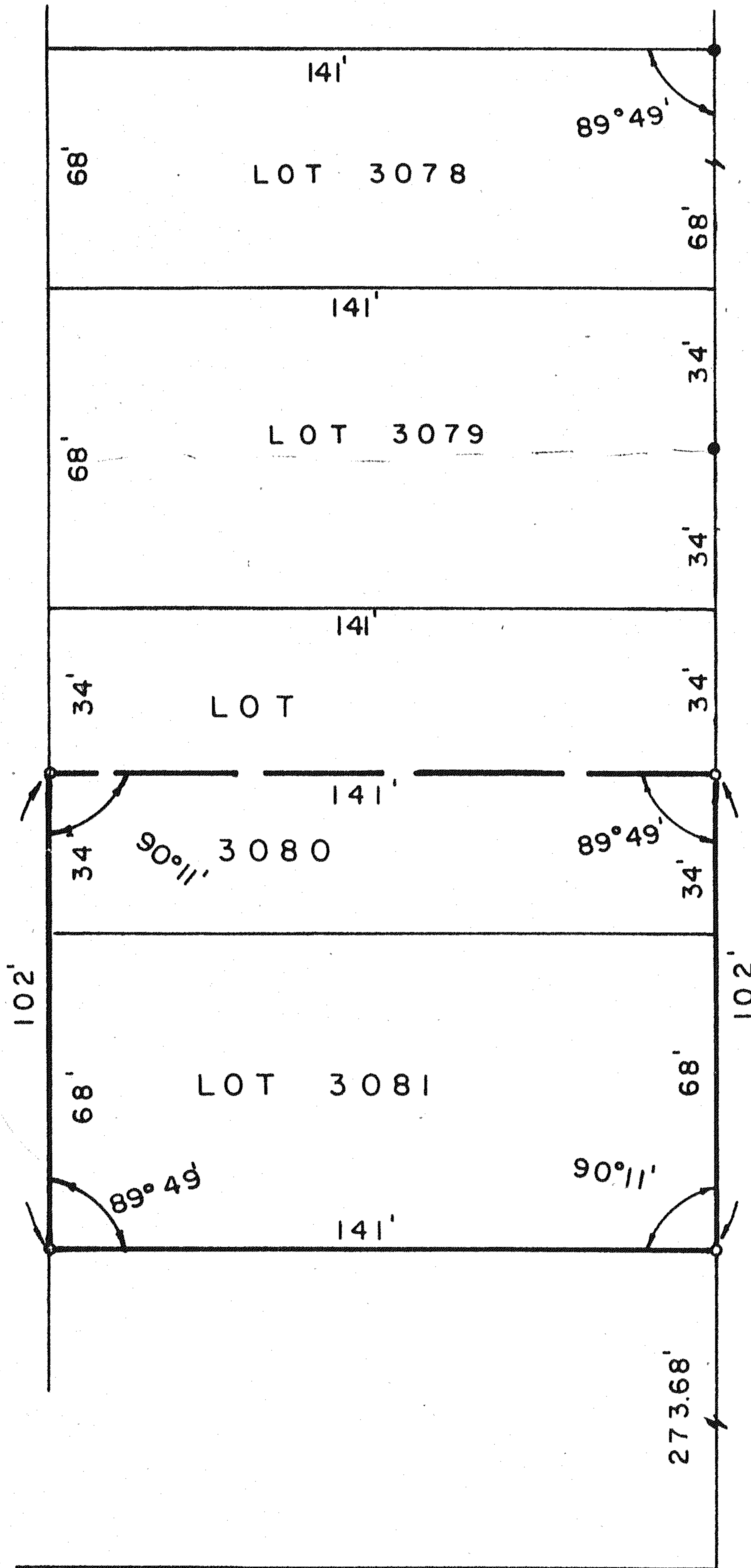

HARRIETTE DRIVE - 50'

GLENWOOD DRIVE - 50'

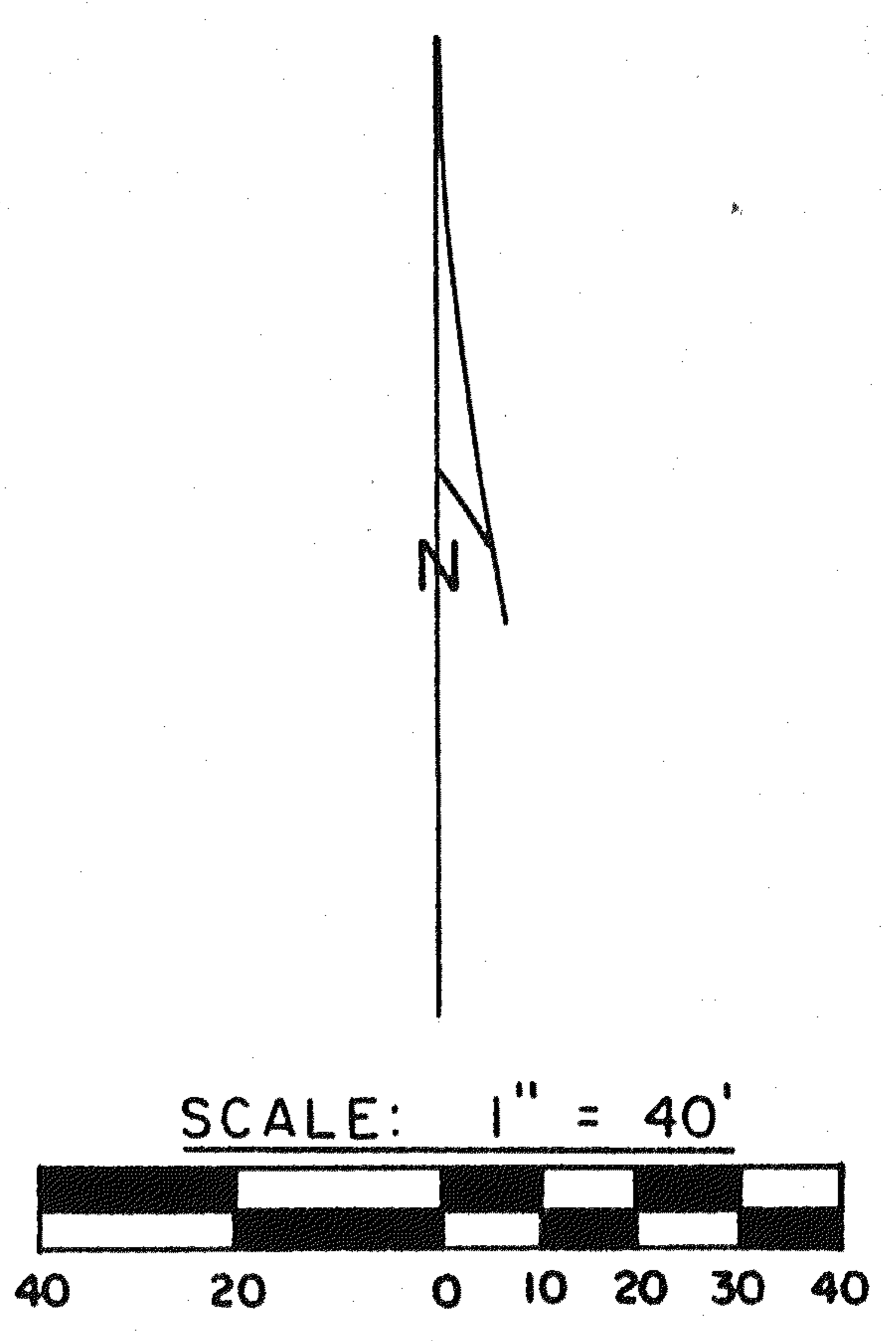

- IRON PIPE FOUND
- 5/8" IRON PIN SET WITH CAP STAMPED "FEK & A 6687"

PREPARED BY:
F. E. KROCKA & ASSOCIATES
Raymond G. Lenczowski
RAYMOND G. LENCZOWSKI
 OHIO REGISTERED SURVEYOR NO. 6687
 APRIL 26, 1984