

PLAT OF PROPERTY SURVEY  
**SID THOMAS**  
 INLOT 3081 AND PART OF INLOT 3080  
 CITY OF SHELBY, RICHLAND COUNTY, OHIO

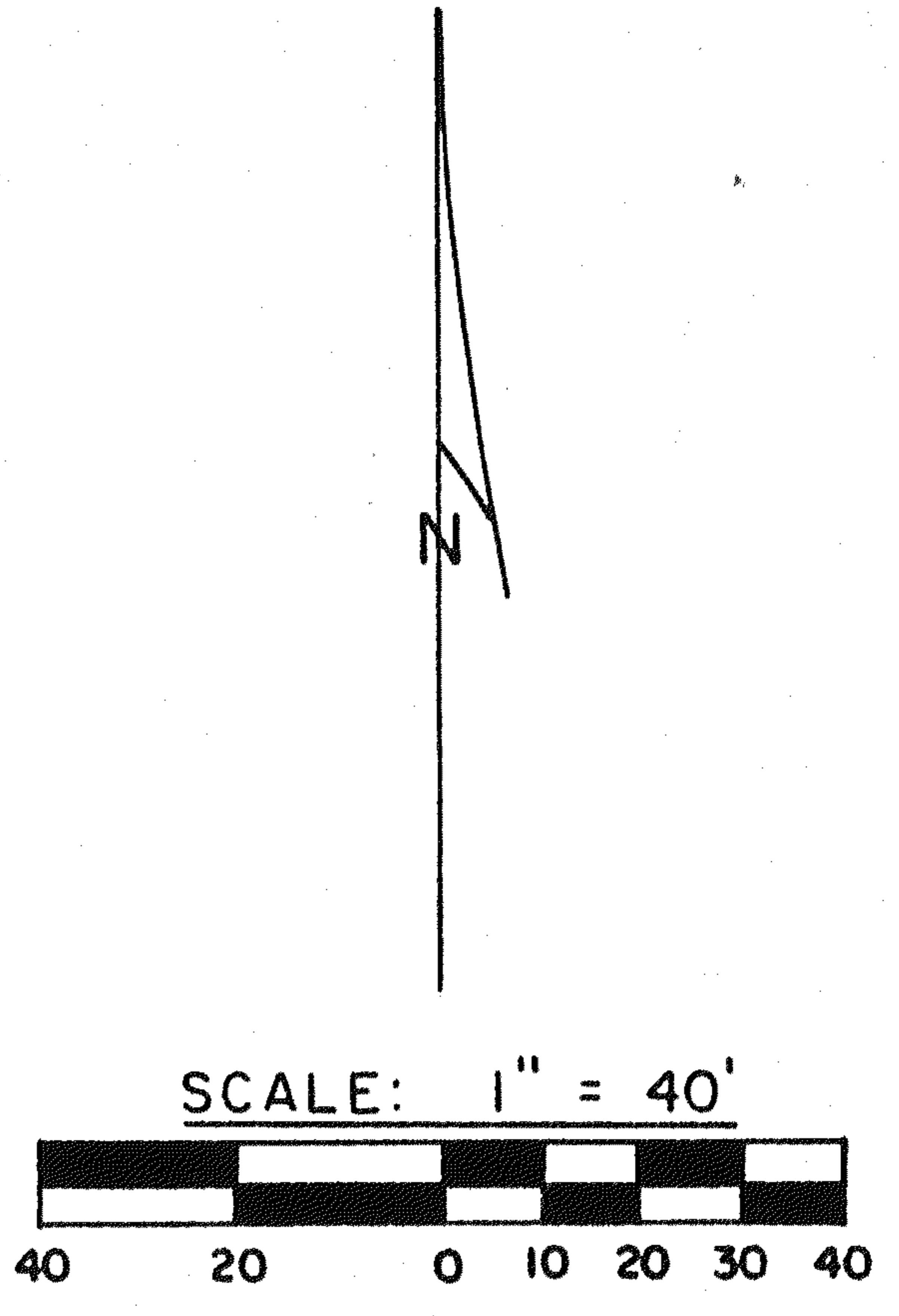
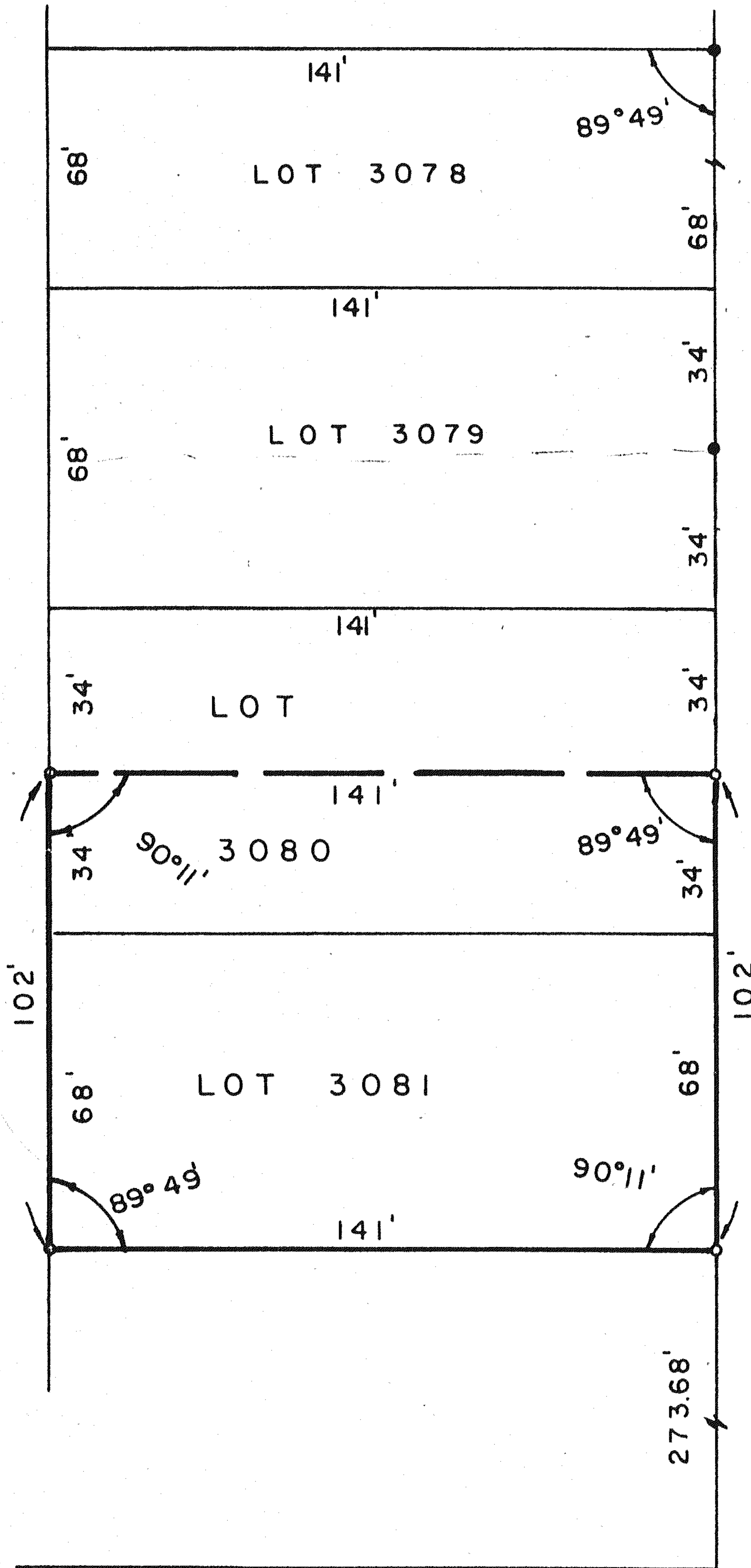

- IRON PIPE FOUND
- 5/8" IRON PIN SET WITH CAP STAMPED "FEK & A 6687"

GLENWOOD DRIVE - 50'

PREPARED BY:  
**F. E. KROCKA & ASSOCIATES**  
*Raymond G. Lenczowski*  
**RAYMOND G. LENCZOWSKI**  
 OHIO REGISTERED SURVEYOR NO. 6687  
 APRIL 26, 1984