

PLAT OF BOUNDARY SURVEY

DUANE ROBERTS
 LOTS 2710, 2711, AND PART OF LOT 3061
 CITY OF SHELBY, RICHLAND COUNTY, OHIO



BEARINGS ARE ASSUMED
 REFERENCE PLAT VOLUMES 15,
 PAGE 19 & VOLUME 18, PAGE 90

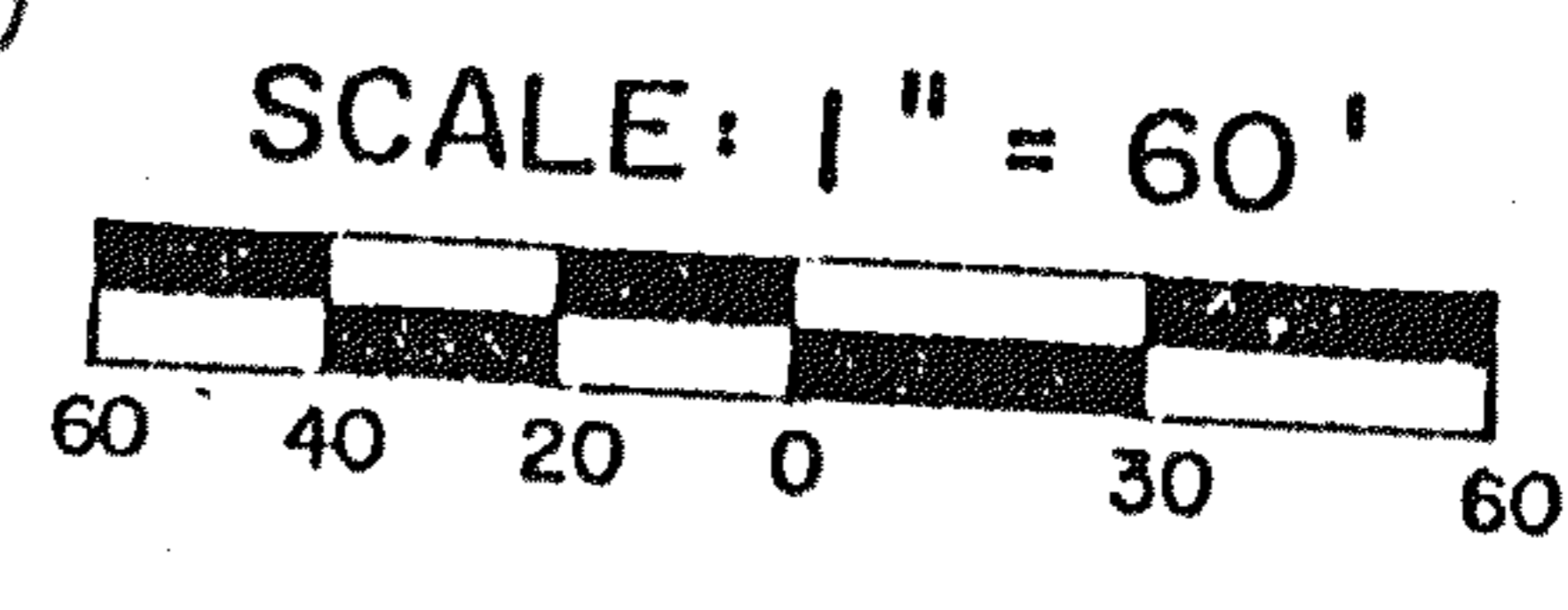
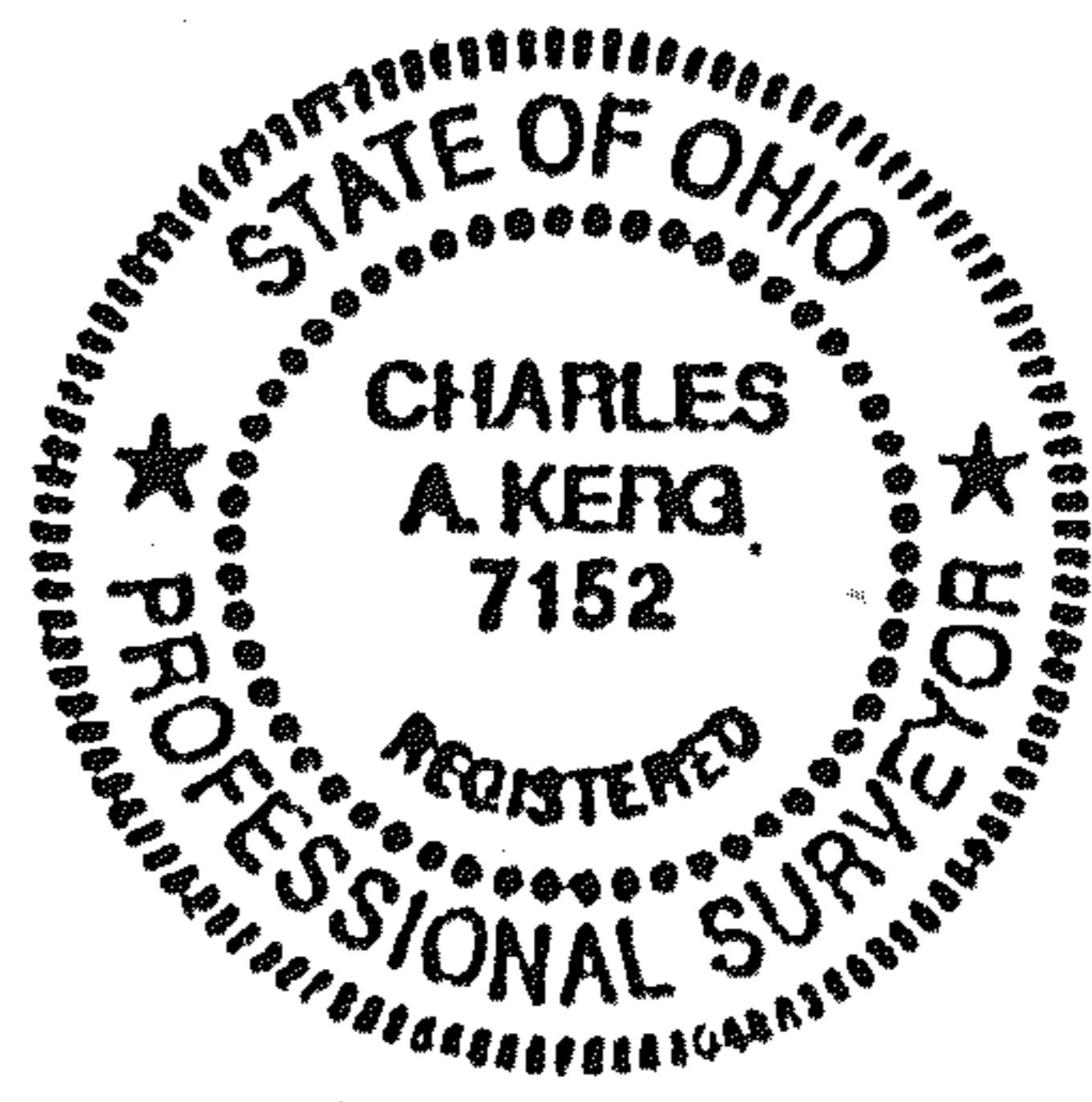

338
 - 179
 159

570
 587
 157
 668

171-511
 212-524

1910 vw south
 Map 33
 AT OL 171

To McKellogg Frank
 1924 171-511

To Koehlisch
 207-253
 212-524 NO. 5PT.

LEGEND

- IRON PIPE FOUND
- ⊗ RAILROAD SPIKE FOUND
- △ IRON PIN FOUND
- ⊙ DRILLHOLE & CROSS SET IN CURB
- 5/8" IRON PIN SET WITH CAP STAMPED "C. KERG, RLS 7152"

PREPARED BY
 KERG SURVEYING

Charles A. Kerg
 CHARLES A. KERG
 REGISTERED OHIO SURVEYOR NO. 7152
 DATE: MARCH 12, 1991

EOT
 617
 Mae R.

1925
 Elroy, Line 1426