

CHARLES FOX
 TO
 ROBERT E. & IMO LEE LAUBIE
 PART OF LOT 2978
 CITY OF SHELBY, RICHLAND COUNTY, OHIO

WEST ST. - 50'

WEST MAIN ST. - 60'

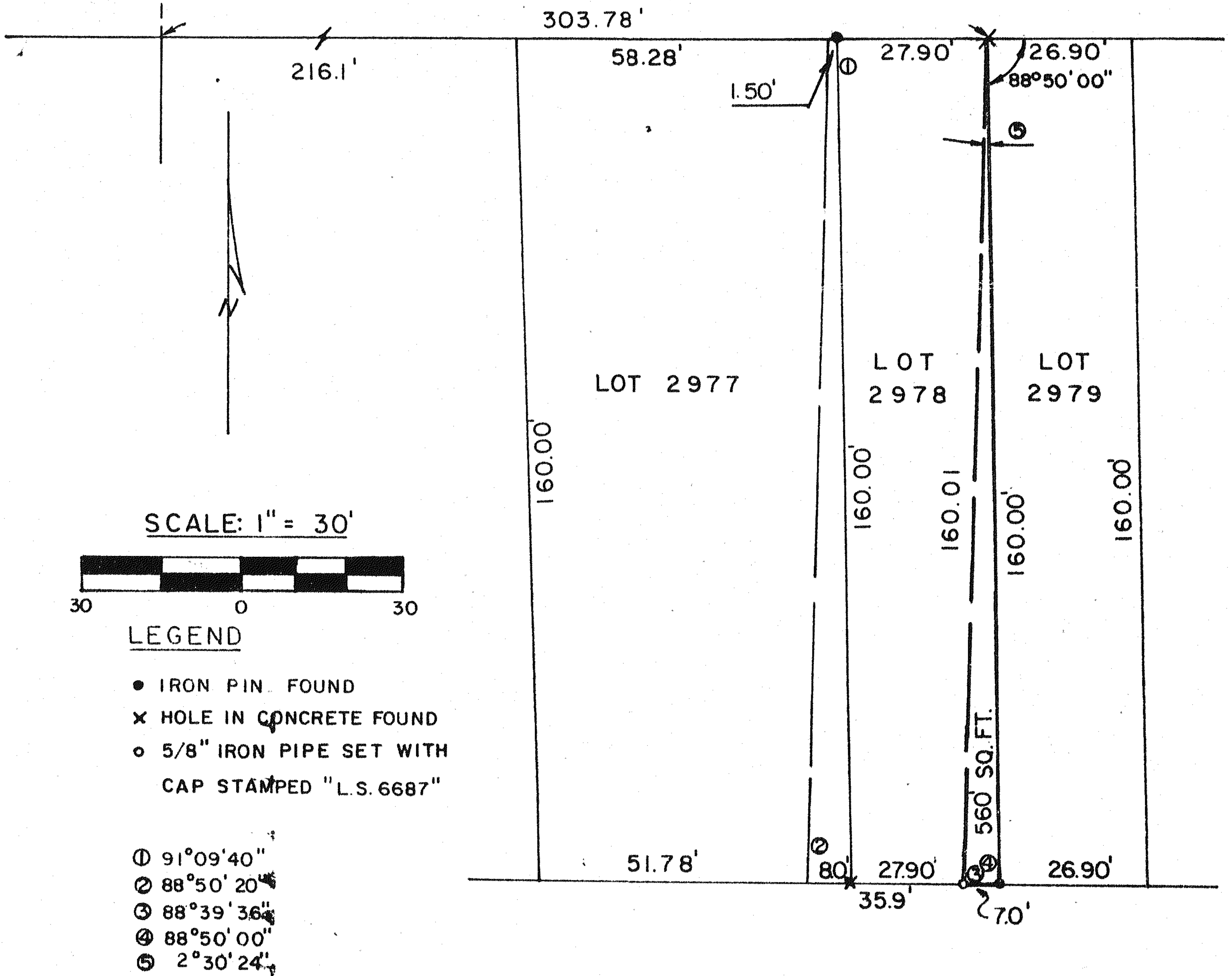

PREPARED BY

F.E. KROCKA & ASSOCIATES

Raymond G. Lenczowski
 RAYMOND G. LENCZOWSKI

OHIO REGISTERED SURVEYOR NO. 6687

DATE: AUGUST 27, 1984