

PLAT OF PROPERTY SURVEY

OSCAR DILLON

PARTS OF LOTS 2936 & 2937

CITY OF SHELBY, RICHLAND COUNTY, OHIO

PARK AVE - 50'



M. & P. McFARLAND
D 835/79

E & J HICKS
D 520/127

OSCAR & LUCILLE DILLON
D 574 / 301

SCALE: 1" = 40'

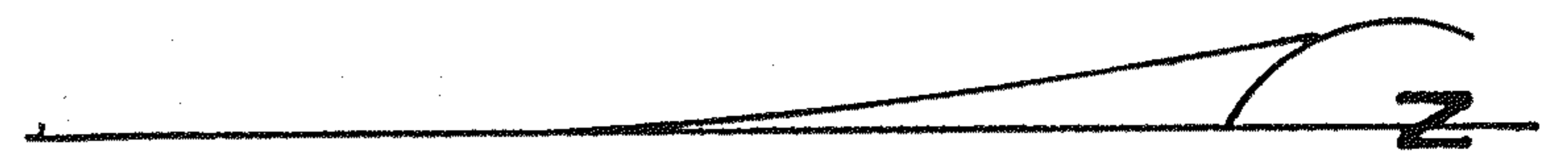
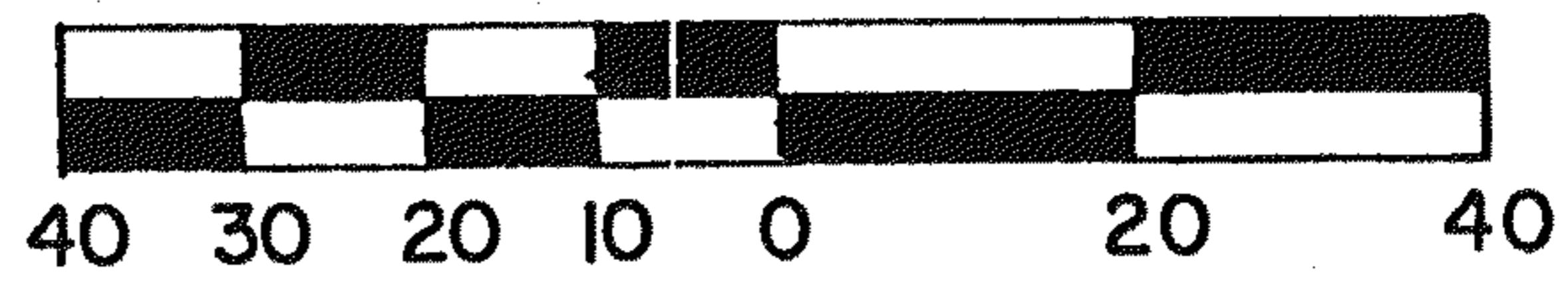

BEARINGS ARE ASSUMED.
ANGLES AND DISTANCES ARE BASED
ON PLAT VOL. 16, PAGE 31.

LEGEND

- - IRON PIPE FOUND
- ◻ - WOOD HUB SET
- - 5/8" IRON PIN SET WITH
CAP STAMPED "6687, 6991"

PREPARED BY
F. E. KROCKA & ASSOCIATES
Bruce W. Berdanier
 BRUCE W. BERDANIER
 REGISTERED OHIO SURVEYOR NO. 6991
 DATE: JUNE 24, 1988

BLACKFORK
CREEK

