

Don Supler 347 7421 7284

PLAT OF PROPERTY SURVEY

ALEX MURRAY

TO

MICHAEL & MILLER

PART OF LOT NO. 2929 &

PART OF THE SOUTHWEST QUARTER OF SECTION NINE (9)

TOWNSHIP TWENTY-TWO (22), RANGE NINETEEN (19)

CITY OF SHELBY, JACKSON TOWNSHIP, RICHLAND COUNTY, OHIO

MICHAEL MILLER

LOT 2935

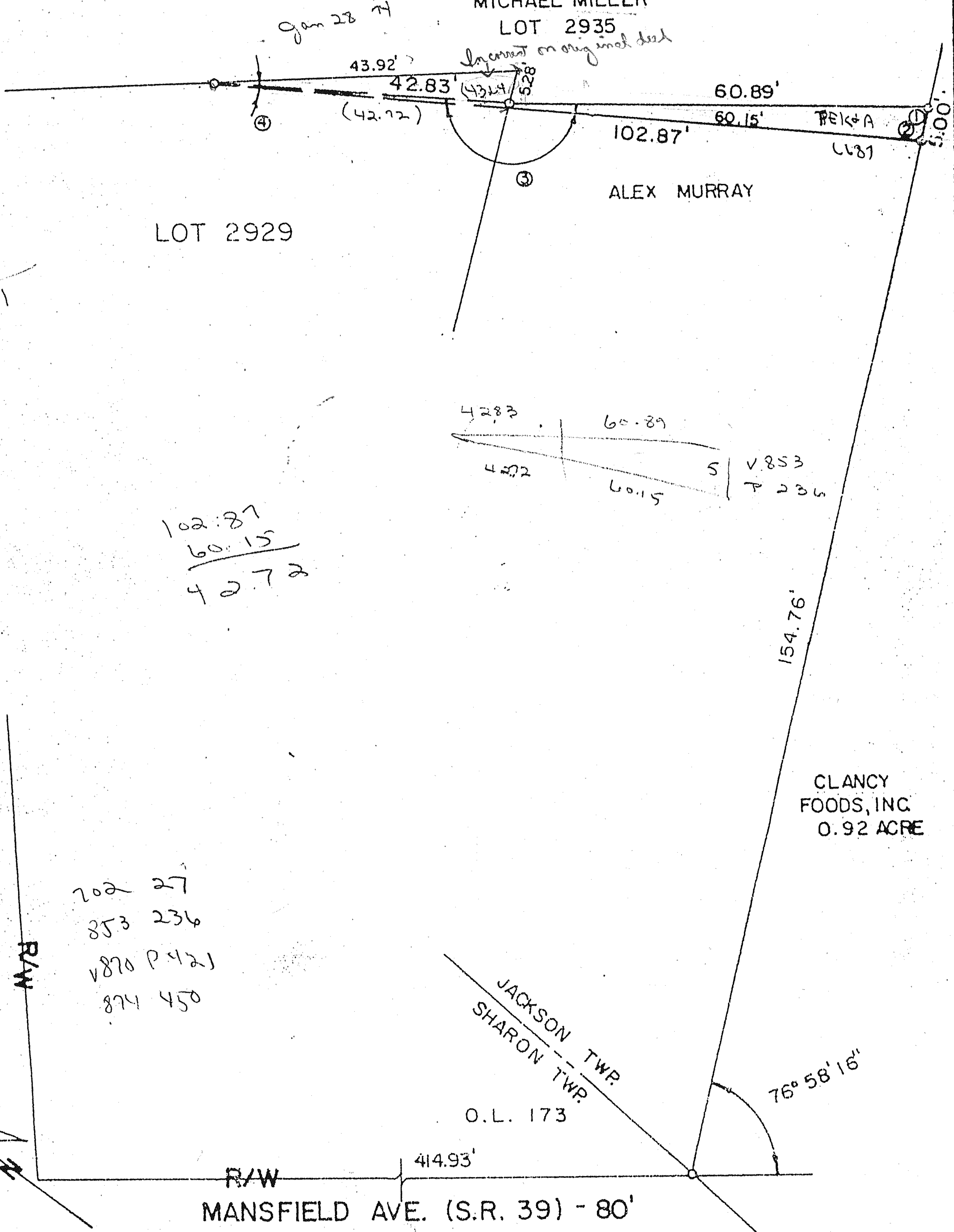

43.64
42.83
.81

LOT 2929

42.83 60.89
42.72 60.15
V. 853
T. 236

102.87
60.15
42.72

202 27
353 236
1870 P. 421
874 450

CLANCY FOODS, INC
0.92 ACRE

MORNINGSIDE DR. - 50'

JACKSON TWP.
SHARON TWP.
O.L. 173
414.93'
MANSFIELD AVE. (S.R. 39) - 80'

SCALE: 1" = 20'

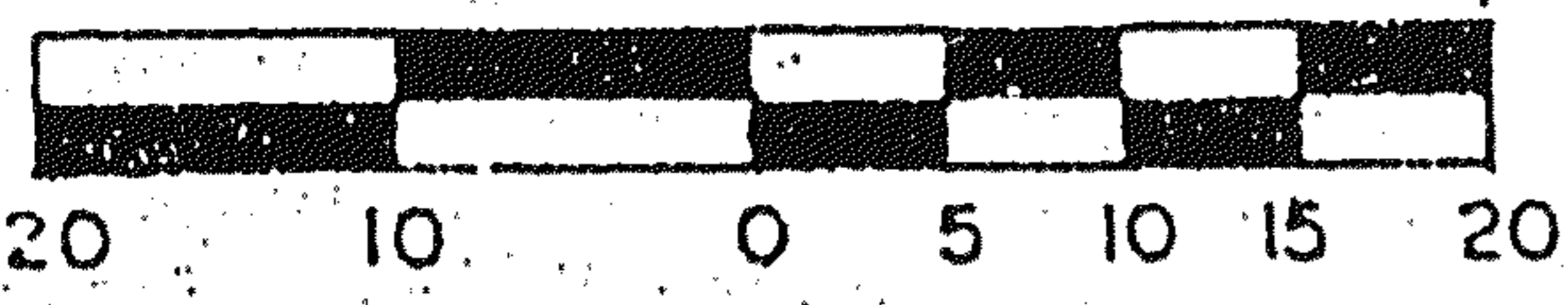

- ① 77° 59' 00"
- ② 97° 55' 27"
- ③ 183° 16' 50"
- ④ 0° 48' 43"

- IRON PIPE FOUND
- 5/8" IRON PIN SET WITH CAP STAMPED "FEK & A 6687"

PREPARED BY:
F.E. KROCKA & ASSOCIATES

Raymond G. Lenczowski
RAYMOND G. LENCZOWSKI
OHIO REGISTERED SURVEYOR NO. 6687
DATE: APRIL 4, 1984