

PLAT OF PROPERTY SURVEY  
 ZELMA LANDIS  
 TO  
 MICHAEL E. & GENEVIEVE J. MILLER  
 PART OF INLOT NO. 2929  
 CITY OF SHELBY, RICHLAND COUNTY, OHIO

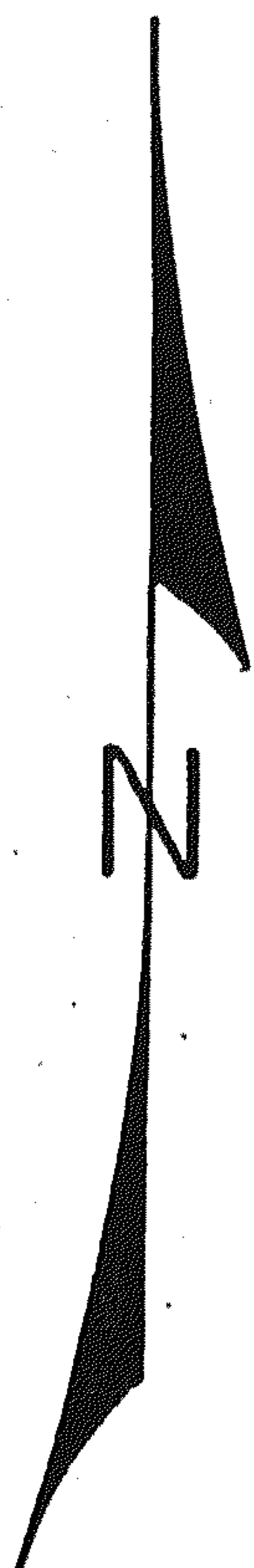

SCALE: 1" = 10'

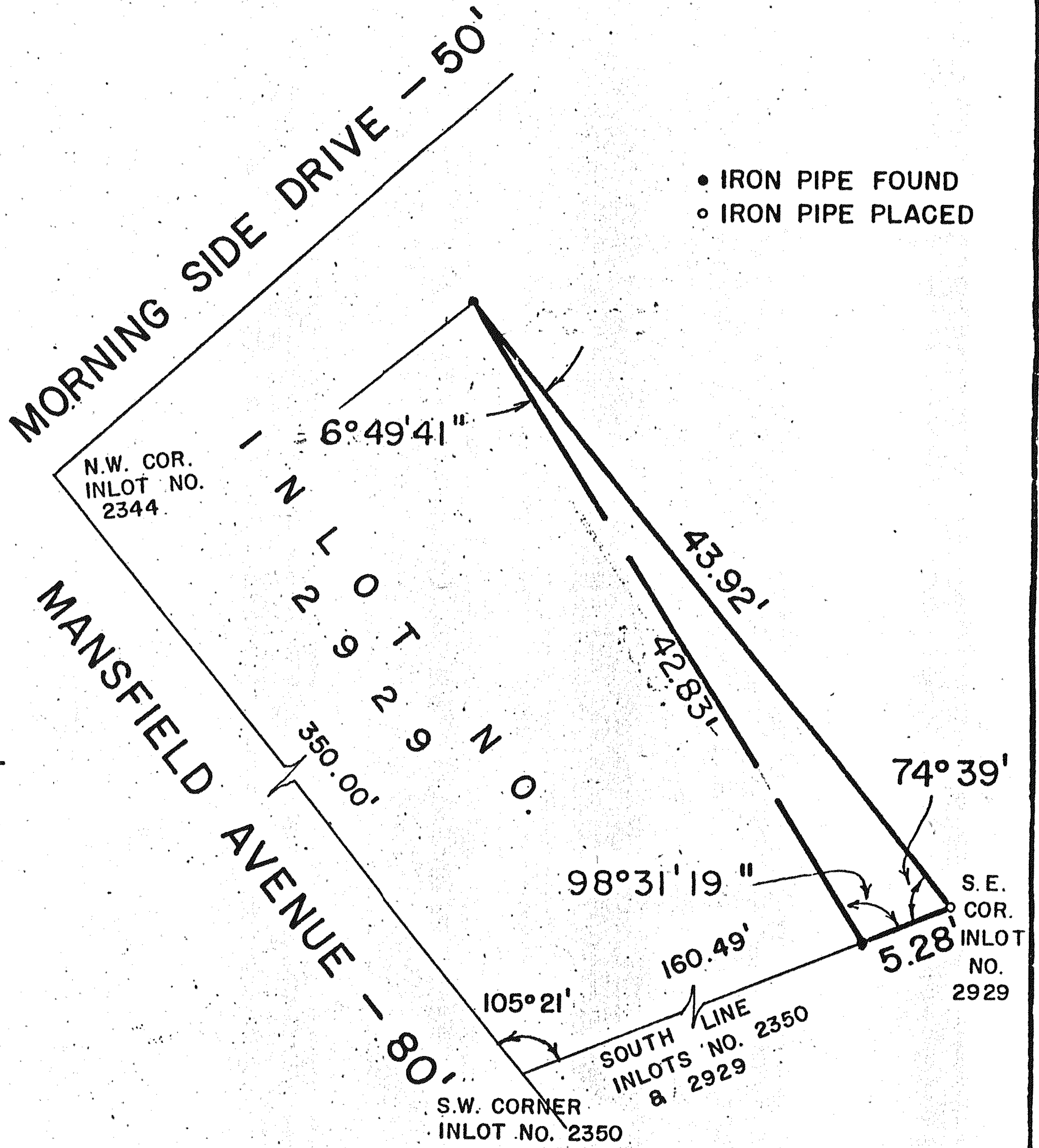

- IRON PIPE FOUND
- IRON PIPE PLACED

PREPARED BY:

F. E. KROCKA & ASSOCIATES

*Fred E. Krocka*

FRED E. KROCKA

OHIO REGISTERED SURVEYOR NO. 3702

DATE: JANUARY 28, 1974

REVISED DATE: NOVEMBER 17, 1987