Lot 2926

PLAT OF SURVEY

—FOR—

LEROY CRALL

PT. OF INLOT 2926

SHELBY, OHIO

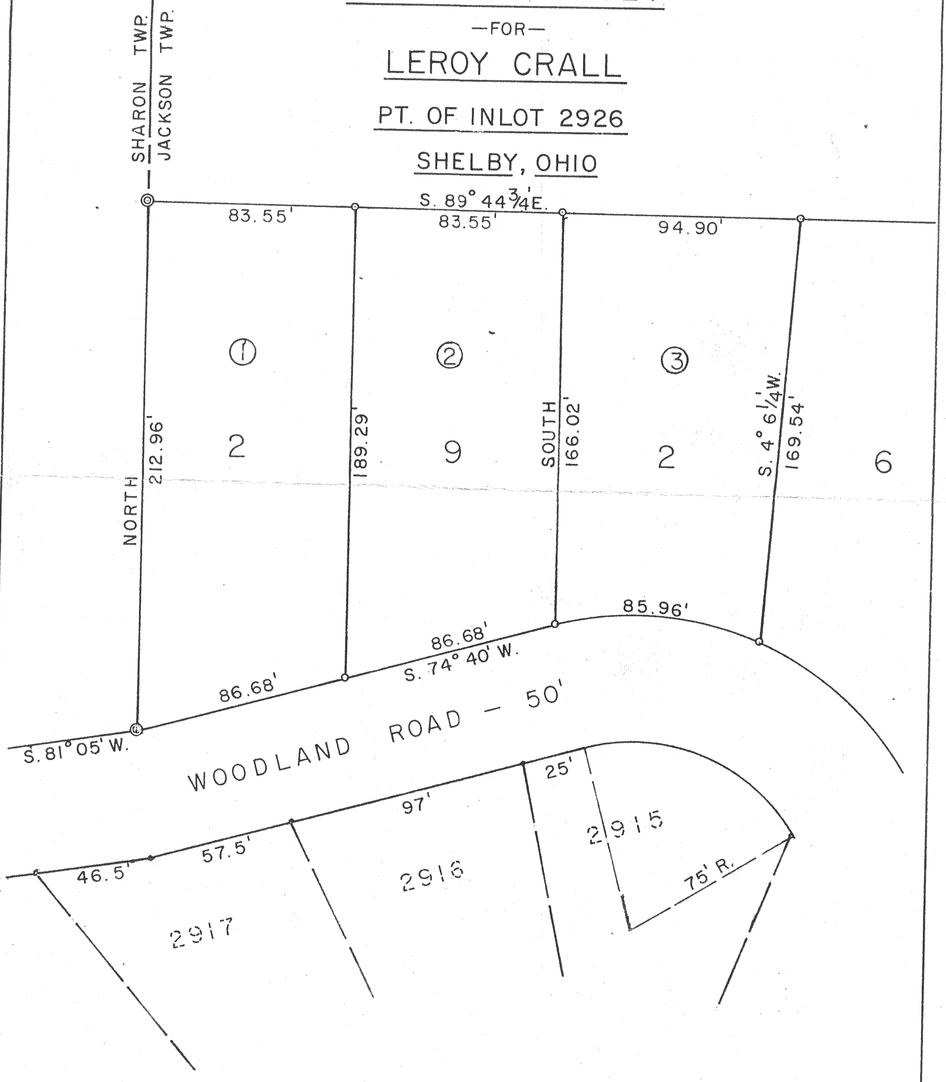

Description- Parcel ①

Situated in the City of Shelby, County of Richland and State of Ohio and being a part of Inlot 2926 as the inlots of the City of Shelby are consecutively numbered and more particularly described as follows: Beginning at a concrete monument on the southwest corner of Inlot 2926 on the north line of Woodland Road; thence North along the west line of said inlot a distance of 212.96 feet to a concrete monument; thence S.89°44¾' E. along the north line of said inlot a distance of 83.55 feet to an iron pipe; thence South parallel to the west line of said inlot a distance of 189.29 feet to an iron pipe on the north line of Woodland Road; thence S.74 40'W. along the nor th line of Woodland Road a distance of 86.68 feet to the place of beginning.

Description- Parcel ②

Situated in the City of Shelby, County of Richland and State of Ohio and being a part of Inlot 2926 as the inlots of the City of Shelby are consecutively numbered and more particularly described as follows: Beginning at an iron pipe on the north line of Woodland Road, said pipe being N.74°40'E. along the north line of said road a distance of 86.68 feet from a concrete monument on the southwest corner of said inlot; thence North and parallel to the west line of said inlot a distance of 189.29 feet to an iron pipe on the north line of said inlot; thence S.89°44¾'E. along the north line of said inlot a distance of 83.55 feet to an iron pipe; thence South and parallel to the west line of said lot a distance of 166.02 feet to an iron pipe on the north line of Woodland Road; thence S.74°40'W. along the north line of Woodland Road a distance of 86.68 feet to the place of beginning.

Description- Parcel ③

Situated in the City of Shelby, County of Richland and State of Ohio and being a part of Inlot 2926 as the inlots of the City of Shelby are consecutively numbered and more particularly described as follows: Beginning at an iron pipe on the north line of Woodland Road, said pipe being N.74°40'E. along the north line of said road a distance of 173.36 feet from a concrete monument on the southwest corner of said inlot; thence North and parallel to the west line of said inlot a distance of 166.02 feet to an iron pipe on the north line of said inlot; thence S.89°44¾'E. along the north line of said inlot a distance of 94.90 feet to an iron pipe; thence S.4°6¼'W. a distance of 169.54 feet to an iron pipe on the north line of Woodland Road; thence along the north line of Woodland Road on a curve to the left with a radius of 125 feet a distance of 85.96 feet to the place of beginning.

F. E. KROCKA
REG. SURVEYOR NO. 3702

SHELBY, OHIO
MAY 11, 1958