DAN ALBERT

PLAT OF PROPERTY SURVEY

# CITY OF SHELBY PARK BOARD

## LOTS 2532-2540, 2734-2747, 2767-2768

## CITY OF SHELBY, RICHLAND COUNTY, OHIO

SUBDIVISION INCLUDING LOTS 2734-2747 IS RECORDED IN PLAT VOL. 15, PG. 35

SUBDIVISION INCLUDING LOTS 2767-2768 IS RECORDED IN PLAT VOL. 16, PG. 5

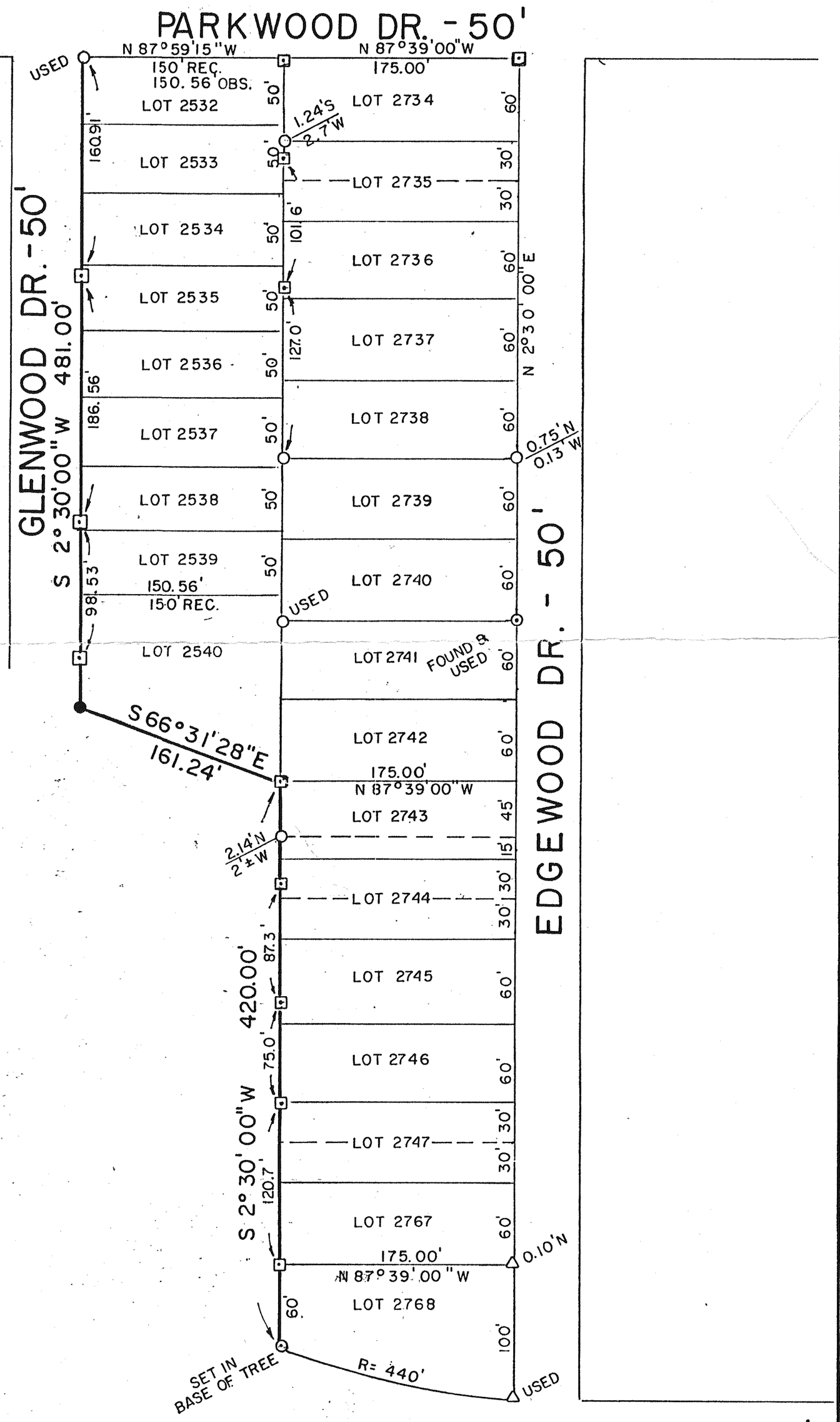


BEARINGS ARE BASED ON PLAT VOLUME 11, PG. 13 LOTS 2532 - 2540

SCALE: 1" = 100'

100 75 50 25 0 50 100

## LEGEND

- ○ IRON PIPE FOUND
- △ IRON ROD FOUND
- ⊙ SURVEY NAIL
- ⊡ WOOD HUB SET
- ● 5/8" IRON PIN SET WITH CAP STAMPED "6687, 6991"

STATE OF OHIO
BRUCE W. BERDANIER
S-6991
REGISTERED
PROFESSIONAL SURVEYOR

PREPARED BY
F. E. KROCKA & ASSOCIATES

Bruce W. Berdanier

BRUCE W. BERDANIER
REGISTERED OHIO SURVEYOR NO. 6991
DATE: AUGUST 28, 1987