

PLAT OF BOUNDARY SURVEY

ELIZABETH LOVELAND

LOTS 2651 AND 2830

CITY OF SHELBY, RICHLAND COUNTY, OHIO

BEARINGS ARE BASED  
ON PLAT VOL. 15, PG. 10  
AND ON ACTUAL FIELD  
LOCATION.

SCALE: 1" = 30'

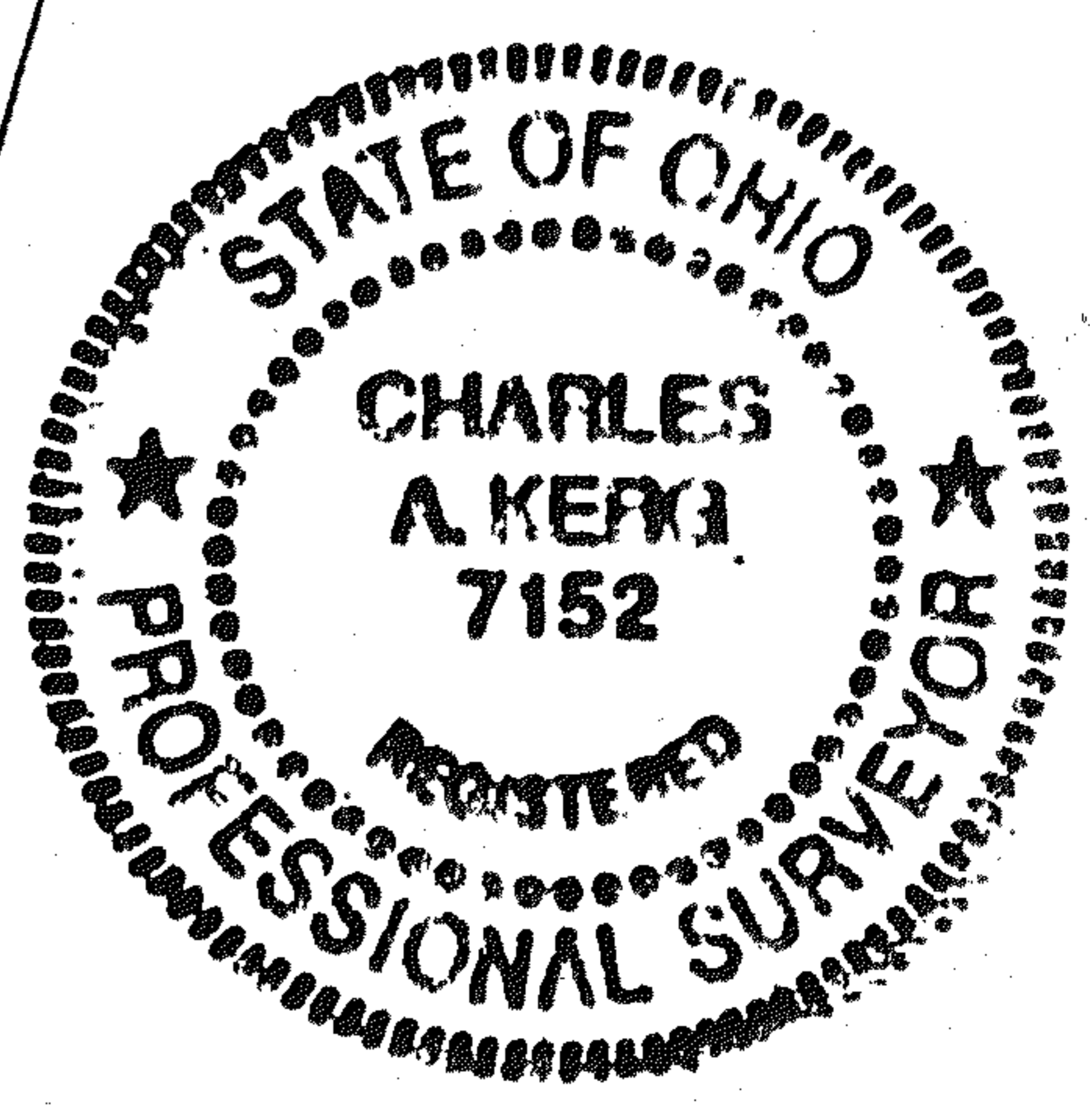

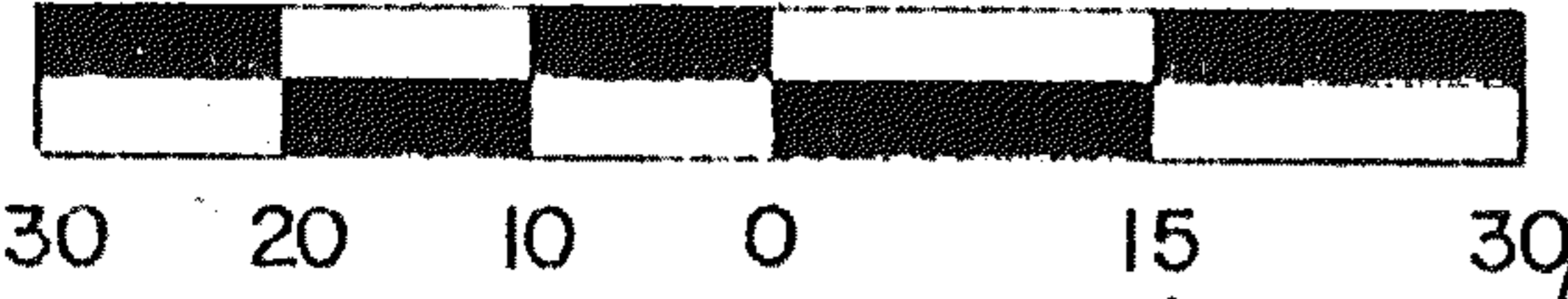

LEGEND

- - WOOD HUB SET
- ⊙ - STATE R/W MONUMENT FOUND
- △ - IRON PIN FOUND
- - IRON PIPE FOUND
- - 5/8" IRON PIN SET WITH CAP STAMPED "C. KERG, RLS 7152"

PREPARED BY  
KERG SURVEYING

*Charles A. Kerg*

CHARLES A. KERG  
REGISTERED OHIO SURVEYOR NO. 7152  
DATE: DECEMBER 4, 1989